

# Basic Report

---



**Title:** 131 South Tenth Street  
**Date:** May 27, 1939  
**Primary Maker:** Hanna & Hanna  
**Medium:** Gelatin silver print  
**Object number:** PA1980.061.254



**Title:** 200 North Tenth Street  
**Date:** January 1937  
**Primary Maker:** Albuquerque Progress  
**Medium:** Gelatin silver print  
**Object number:** PA1980.061.056



**Title:** 213 South Fourth Street  
**Date:** August 1937  
**Primary Maker:** Hanna & Hanna  
**Medium:** Gelatin silver print  
**Object number:** PA1980.061.103



**Title:** 213 West Copper Avenue  
**Date:** April 27, 1939  
**Primary Maker:** Hanna & Hanna  
**Medium:** Gelatin silver print  
**Object number:** PA1980.061.249



**Title:** 214 Sixteenth Street Southwest  
**Date:** June 25, 1938  
**Primary Maker:** Hanna & Hanna  
**Medium:** Gelatin silver print  
**Object number:** PA1980.061.191



**Title:** 215 Cedar Street Northeast  
**Date:** October 1938  
**Primary Maker:** Hanna & Hanna  
**Medium:** Gelatin silver print  
**Object number:** PA1980.061.206



**Title:** 215 South Fourth Street  
**Date:** August 26, 1937  
**Primary Maker:** Hanna & Hanna  
**Medium:** Gelatin silver print  
**Object number:** PA1980.061.107



**Title:** 221 Cedar Street Northeast  
**Date:** September 1938  
**Primary Maker:** Hanna & Hanna  
**Medium:** Gelatin silver print  
**Object number:** PA1980.061.207



**Title:** 308 Fifteenth Street Southwest  
**Date:** March 25, 1938  
**Primary Maker:** Hanna & Hanna  
**Medium:** Gelatin silver print  
**Object number:** PA1980.061.169



**Title:** 312 South Laguna Boulevard  
**Date:** January 1938  
**Primary Maker:** Albuquerque Progress  
**Medium:** Gelatin silver print  
**Object number:** PA1980.061.148



**Title:** 314 South Sixteenth Street  
**Date:** October 28, 1939  
**Primary Maker:** Hanna & Hanna  
**Medium:** Gelatin silver print  
**Object number:** PA1980.061.281



**Title:** 314 West Gold Avenue  
**Date:** June 1938  
**Primary Maker:** Albuquerque Progress  
**Medium:** Gelatin silver print  
**Object number:** PA1980.061.178



**Title:** 402 Fifteenth Street Southwest  
**Date:** March 25, 1938  
**Primary Maker:** Hanna & Hanna  
**Medium:** Gelatin silver print  
**Object number:** PA1980.061.170



**Title:** 415 Coal Avenue Southeast  
**Date:** August 24, 1938  
**Primary Maker:** Hanna & Hanna  
**Medium:** Gelatin silver print  
**Object number:** PA1980.061.197



**Title:** 419 North First Street  
**Date:** September 1937  
**Primary Maker:** Hanna & Hanna  
**Medium:** Gelatin silver print  
**Object number:** PA1980.061.110



**Title:** 441 North Maple Street  
**Date:** January 1938  
**Primary Maker:** Hanna & Hanna  
**Medium:** Gelatin silver print  
**Object number:** PA1980.061.129



**Title:** 465 North Sycamore Street  
**Date:** November 1936  
**Primary Maker:** Hanna & Hanna  
**Medium:** Gelatin silver print  
**Object number:** PA1980.061.043



**Title:** 501 Roma Avenue Northeast  
**Date:** February 25, 1939  
**Primary Maker:** Hanna & Hanna  
**Medium:** Gelatin silver print  
**Object number:** PA1980.061.236



**Title:** 505 North Broadway Boulevard  
**Date:** January 1938  
**Primary Maker:** Hanna & Hanna  
**Medium:** Gelatin silver print  
**Object number:** PA1980.061.131



**Title:** 513 West Central Avenue  
**Date:** October 1939  
**Primary Maker:** Albuquerque Progress  
**Medium:** Gelatin silver print  
**Object number:** PA1980.061.271



**Title:** 517 Lafayette Place Northeast  
**Date:** February 5, 1940  
**Primary Maker:** Hanna & Hanna  
**Medium:** Gelatin silver print  
**Object number:** PA1980.061.291



**Title:** 600 East Coal Avenue  
**Date:** March 1937  
**Primary Maker:** Albuquerque Progress  
**Medium:** Gelatin silver print  
**Object number:** PA1980.061.068



**Title:** 702 North Eleventh Street  
**Date:** November 1936  
**Primary Maker:** Hanna & Hanna  
**Medium:** Gelatin silver print  
**Object number:** PA1980.061.044



**Title:** 800 South Amherst Drive  
**Date:** May 29, 1935  
**Primary Maker:** Albuquerque Progress  
**Medium:** Gelatin silver print  
**Object number:** PA1980.061.003



**Title:** 819 Parkland Circle Southeast  
**Date:** May 25, 1940  
**Primary Maker:** Hanna & Hanna  
**Medium:** gelatin silver print  
**Object number:** PA1980.061.300



**Title:** 901 Parkland Circle Southeast  
**Date:** February 5, 1940  
**Primary Maker:** Hanna & Hanna  
**Medium:** Gelatin silver print  
**Object number:** PA1980.061.292



**Title:** 902 West Tijeras Avenue  
**Date:** November 1936  
**Primary Maker:** Hanna & Hanna  
**Medium:** Gelatin silver print  
**Object number:** PA1980.061.055



**Title:** 912 Ridgecrest Drive  
**Date:** January 1938  
**Primary Maker:** Hanna & Hanna  
**Medium:** Gelatin silver print  
**Object number:** PA1980.061.145



**Title:** 914 Ridgecrest Drive Southeast  
**Date:** January 25, 1937  
**Primary Maker:** Hanna & Hanna  
**Medium:** Gelatin silver print  
**Object number:** PA1980.061.152



**Title:** 918 East Coal Avenue  
**Date:** January 1938  
**Primary Maker:** Hanna & Hanna  
**Medium:** Gelatin silver print  
**Object number:** PA1980.061.127



**Title:** 918 Parkland Circle  
**Date:** May 1937  
**Primary Maker:** Hanna & Hanna  
**Medium:** Gelatin silver print  
**Object number:** PA1980.061.087



**Title:** 1007 Ridgecrest Drive  
**Date:** November 1936  
**Primary Maker:** Albuquerque Progress  
**Medium:** Gelatin silver print  
**Object number:** PA1980.061.041



**Title:** 1016 Parkland Place Southeast  
**Date:** May 25, 1938  
**Primary Maker:** Hanna & Hanna  
**Medium:** Gelatin silver print  
**Object number:** PA1980.061.179



**Title:** 1020 Parkland Place Southeast  
**Date:** May 25, 1938  
**Primary Maker:** Hanna & Hanna  
**Medium:** Gelatin silver print  
**Object number:** PA1980.061.180



**Title:** 1103 Parkland Drive  
**Date:** December 1938  
**Primary Maker:** Albuquerque Progress  
**Medium:** Gelatin silver print  
**Object number:** PA1980.061.212



**Title:** 1114-1116 Gold Avenue Southwest  
**Date:** May 27, 1940  
**Primary Maker:** Hanna & Hanna  
**Medium:** gelatin silver print  
**Object number:** PA1980.061.302





**Title: 1114 West Gold Avenue**  
**Date:** May 1939  
**Primary Maker:** Albuquerque Progress  
**Medium:** Gelatin silver print  
**Object number:** PA1980.061.252



**Title: 1117 West Gold Avenue**  
**Date:** January 1938  
**Primary Maker:** Hanna & Hanna  
**Medium:** Gelatin silver print  
**Object number:** PA1980.061.130



**Title: 1117 West Gold Avenue**  
**Date:** January 1938  
**Primary Maker:** Albuquerque Progress  
**Medium:** Gelatin silver print  
**Object number:** PA1980.061.144



**Title: 1200 West Gold Avenue**  
**Date:** March 1938  
**Primary Maker:** Hanna & Hanna  
**Medium:** Gelatin silver print  
**Object number:** PA1980.061.166



**Title: 1215 Gold Avenue Southwest**  
**Date:** January 27, 1939  
**Primary Maker:** Hanna & Hanna  
**Medium:** Gelatin silver print  
**Object number:** PA1980.061.224



**Title: 1302 Ridgecrest Drive Southeast**  
**Date:** December 1939  
**Primary Maker:** Albuquerque Progress  
**Medium:** Gelatin silver print  
**Object number:** PA1980.061.285



**Title: 1307 West Gold Avenue**  
**Date:** April 1939  
**Primary Maker:** Albuquerque Progress  
**Medium:** Gelatin silver print  
**Object number:** PA1980.061.238



**Title: 1310 East Grand Avenue**  
**Date:** May 26, 1938  
**Primary Maker:** Hanna & Hanna  
**Medium:** Gelatin silver print  
**Object number:** PA1980.061.172



**Title: 1425 North Fourth Street**  
**Date:** April 26, 1939  
**Primary Maker:** Hanna & Hanna  
**Medium:** Gelatin silver print  
**Object number:** PA1980.061.248



**Title: 1500 West Park Avenue**

**Date:** November 1936

**Primary Maker:** Hanna & Hanna

**Medium:** Gelatin silver print

**Object number:** PA1980.061.046



**Title: 1500 West Park Avenue**

**Date:** March 1937

**Primary Maker:** Hanna & Hanna

**Medium:** Gelatin silver print

**Object number:** PA1980.061.062



**Title: 1501 East Roma Avenue Northwest**

**Date:** September 24, 1938

**Primary Maker:** Hanna & Hanna

**Medium:** Gelatin silver print

**Object number:** PA1980.061.202



**Title: 1503 Silver Avenue Northwest**

**Date:** May 21, 1939

**Primary Maker:** Hanna & Hanna

**Medium:** Gelatin silver print

**Object number:** PA1980.061.260



**Title: 1504 West Copper Avenue**

**Date:** March 1937

**Primary Maker:** Hanna & Hanna

**Medium:** Gelatin silver print

**Object number:** PA1980.061.064



**Title: 1511 San Carlos Road Southwest**

**Date:** December 1938

**Primary Maker:**

Albuquerque Progress

**Medium:** Gelatin silver print

**Object number:** PA1980.061.217



**Title: 1514 Park Avenue Southwest**

**Date:** June 25, 1938

**Primary Maker:** Hanna & Hanna

**Medium:** Gelatin silver print

**Object number:** PA1980.061.190



**Title: 1514 Silver Avenue Southwest**

**Date:** December 1938

**Primary Maker:**

Albuquerque Progress

**Medium:** Gelatin silver print

**Object number:** PA1980.061.216



**Title: 1523 San Carlos Road Southwest**

**Date:** June 25, 1938

**Primary Maker:** Hanna & Hanna

**Medium:** Gelatin silver print

**Object number:** PA1980.061.189



**Title: 1600 Block of San Carlos Avenue**  
**Date:** December 1938  
**Primary Maker:** Albuquerque Progress  
**Medium:** Gelatin silver print  
**Object number:** PA1980.061.215



**Title: 1600 San Carlos Road Southwest**  
**Date:** August 24, 1938  
**Primary Maker:** Hanna & Hanna  
**Medium:** Gelatin silver print  
**Object number:** PA1980.061.199



**Title: 1608 West Park Avenue**  
**Date:** November 1936  
**Primary Maker:** Hanna & Hanna  
**Medium:** Gelatin silver print  
**Object number:** PA1980.061.045



**Title: 1618 West Park Avenue**  
**Date:** March 1937  
**Primary Maker:** Albuquerque Progress  
**Medium:** Gelatin silver print  
**Object number:** PA1980.061.063



**Title: 1620 West Copper Avenue**  
**Date:** November 1936  
**Primary Maker:** Hanna & Hanna  
**Medium:** Gelatin silver print  
**Object number:** PA1980.061.042



**Title: 1701 San Carlos Road Southwest**  
**Date:** September 1938  
**Primary Maker:** Hanna & Hanna  
**Medium:** Gelatin silver print  
**Object number:** PA1980.061.201



**Title: 1710 Escalante Avenue Southwest**  
**Date:** June 21, 1940  
**Primary Maker:** Hanna & Hanna  
**Medium:** gelatin silver print  
**Object number:** PA1980.061.304



**Title: 1804 East Gold Avenue**  
**Date:** January 1938  
**Primary Maker:** Hanna & Hanna  
**Medium:** Gelatin silver print  
**Object number:** PA1980.061.141



**Title: 1816 Gold Avenue Southeast**  
**Date:** January 1939  
**Primary Maker:** Albuquerque Progress  
**Medium:** Gelatin silver print  
**Object number:** PA1980.061.218



**Title:** 1820 and 1822 East Gold Avenue  
**Date:** March 25, 1937  
**Primary Maker:** Hanna & Hanna  
**Medium:** Gelatin silver print  
**Object number:** PA1980.061.070



**Title:** 1821 East Roma Avenue  
**Date:** May 1936  
**Primary Maker:** Hanna & Hanna  
**Medium:** Gelatin silver print  
**Object number:** PA1980.061.019



**Title:** 1908 Central Avenue Southeast  
**Date:** July 28, 1938  
**Primary Maker:** Hanna & Hanna  
**Medium:** Gelatin silver print  
**Object number:** PA1980.061.193



**Title:** 3102 East Central  
**Date:** April 1938  
**Primary Maker:** Hanna & Hanna  
**Medium:** Gelatin silver print  
**Object number:** PA1980.061.168



**Title:** 4223 East Central Avenue  
**Date:** January 26, 1939  
**Primary Maker:** Hanna & Hanna  
**Medium:** Gelatin silver print  
**Object number:** PA1980.061.222



**Title:** Addition to El Fidel Hotel  
**Date:** July 1939  
**Primary Maker:** Hanna & Hanna  
**Medium:** Gelatin silver print  
**Object number:** PA1980.061.093



**Title:** Administration Building at the Albuquerque Airport  
**Date:** October 27, 1938  
**Primary Maker:** Hanna & Hanna  
**Medium:** Gelatin silver print  
**Object number:** PA1980.061.208



**Title:** Administration Building at the Albuquerque Sunport  
**Date:** June 1938  
**Primary Maker:** Hanna & Hanna  
**Medium:** Gelatin silver print  
**Object number:** PA1980.061.185



**Title:** Aerial View of the New Kirtland Air Force Base  
**Date:** March 1941  
**Primary Maker:** Albuquerque Progress  
**Medium:** gelatin silver print  
**Object number:** PA1980.061.329





**Title: The Aeronautical Laboratory at the University of New Mexico**

**Date:** January 22, 1941  
**Primary Maker:** Hanna & Hanna  
**Medium:** gelatin silver print  
**Object number:** PA1980.061.323



**Title: Albuquerque Airport**

**Date:** September 23, 1940  
**Primary Maker:** Hanna & Hanna  
**Medium:** gelatin silver print  
**Object number:** PA1980.061.309



**Title: Albuquerque Airport**

**Date:** July 1939  
**Primary Maker:** Albuquerque Progress  
**Medium:** Gelatin silver print  
**Object number:** PA1980.061.256.A



**Title: Albuquerque Airport**

**Date:** July 1939  
**Primary Maker:** Albuquerque Progress  
**Medium:** Gelatin silver print  
**Object number:** PA1980.061.256.B



**Title: Albuquerque Airport**

**Date:** October 1940  
**Primary Maker:** Albuquerque Progress  
**Medium:** gelatin silver print  
**Object number:** PA1980.061.310



**Title: Albuquerque Bus Company garage**

**Date:** April 25, 1940  
**Primary Maker:** Hanna & Hanna  
**Medium:** Gelatin silver print  
**Object number:** PA1980.061.298



**Title: Albuquerque Bus Company's remodeled depot**

**Date:** January 1936  
**Primary Maker:** Albuquerque Progress  
**Medium:** Gelatin silver print  
**Object number:** PA1980.061.013



**Title: Albuquerque Fire Department's drill tower**

**Date:** May 1936  
**Primary Maker:** Albuquerque Progress  
**Medium:** Gelatin silver print  
**Object number:** PA1980.061.018



**Title: Albuquerque Gas and Electric Company**

**Date:** March 25, 1937  
**Primary Maker:** Hanna & Hanna  
**Medium:** Gelatin silver print  
**Object number:** PA1980.061.071



**Title:** Albuquerque Glass and Mirror Works  
**Date:** August 1937  
**Primary Maker:** Hanna & Hanna  
**Medium:** Gelatin silver print  
**Object number:** PA1980.061.104



**Title:** Albuquerque Livestock Commission Company  
**Date:** February 1939  
**Primary Maker:** Hanna & Hanna  
**Medium:** Gelatin silver print  
**Object number:** PA1980.061.223



**Title:** Albuquerque Lumber Company  
**Date:** August 1936  
**Primary Maker:** Albuquerque Progress  
**Medium:** Gelatin silver print  
**Object number:** PA1980.061.031



**Title:** Albuquerque Public Schools Stadium  
**Date:** September 1941  
**Primary Maker:** Hanna & Hanna  
**Medium:** gelatin silver print  
**Object number:** PA1980.061.367



**Title:** The Albuquerque Public Schools' Vocational Department Machine Shop  
**Date:** February 1942  
**Primary Maker:** Albuquerque Progress  
**Medium:** gelatin silver print  
**Object number:** PA1980.061.391



**Title:** Albuquerque Public Schools Vocational Department Trainees  
**Date:** February 1942  
**Primary Maker:** Albuquerque Progress  
**Medium:** gelatin silver print  
**Object number:** PA1980.061.388



**Title:** Albuquerque Sunport Administration Building  
**Date:** February 19, 1938  
**Primary Maker:** Hanna & Hanna  
**Medium:** Gelatin silver print  
**Object number:** PA1980.061.164



**Title:** Alford Butcher Supply Company  
**Date:** December 1939  
**Primary Maker:** Hanna & Hanna  
**Medium:** Gelatin silver print  
**Object number:** PA1980.061.284



**Title:** A-Loaf Baking Company  
**Date:** January 1936  
**Primary Maker:** Albuquerque Progress  
**Medium:** Gelatin silver print  
**Object number:** PA1980.061.006



**Title:** A-Loaf Baking Company  
**Date:** ca. 1935  
**Primary Maker:** Albuquerque Progress  
**Medium:** Gelatin silver print  
**Object number:** PA1980.061.005



**Title:** American Potash Company Refinery  
**Date:** May 1942  
**Primary Maker:** Albuquerque Progress  
**Medium:** gelatin silver print  
**Object number:** PA1980.061.402



**Title:** Apartment Building on Los Lomas  
**Date:** December 1941  
**Primary Maker:** Albuquerque Progress  
**Medium:** gelatin silver print  
**Object number:** PA1980.061.385



**Title:** Apartment Building on Yale Boulevard  
**Date:** March 25, 1941  
**Primary Maker:** Hanna & Hanna  
**Medium:** gelatin silver print  
**Object number:** PA1980.061.331



**Title:** Apartments on West Lead Avenue  
**Date:** January 1936  
**Primary Maker:** Albuquerque Progress  
**Medium:** Albumen silver print  
**Object number:** PA1980.061.010



**Title:** Architectural Rendering of Washington Junior High School  
**Date:** October 13, 1938  
**Primary Maker:** Hanna & Hanna  
**Medium:** Gelatin silver print  
**Object number:** PA1980.061.209



**Title:** Armijo Block  
**Date:** April 27, 1937  
**Primary Maker:** Hanna & Hanna  
**Medium:** Gelatin silver print  
**Object number:** PA1980.061.086



**Title:** Armijo Block  
**Date:** ca. 1931  
**Primary Maker:** Hanna & Hanna  
**Medium:** Gelatin silver print  
**Object number:** PA1980.061.085



**Title:** Balay Apartments  
**Date:** September 23, 1939  
**Primary Maker:** Hanna & Hanna  
**Medium:** Gelatin silver print  
**Object number:** PA1980.061.278



**Title: Barber's Food Store**

**Date:** October 26, 1938  
**Primary Maker:** Hanna & Hanna  
**Medium:** Gelatin silver print  
**Object number:** PA1980.061.210



**Title: Barel Community Center**

**Date:** August 24, 1942  
**Primary Maker:** Hanna & Hanna  
**Medium:** gelatin silver print  
**Object number:** PA1980.061.399



**Title: Barns at the New Mexico State Fairgrounds**

**Date:** March 25, 1937  
**Primary Maker:** Hanna & Hanna  
**Medium:** Gelatin silver print  
**Object number:** PA1980.061.072



**Title: The Beauty Inn**

**Date:** December 1941  
**Primary Maker:** Albuquerque Progress  
**Medium:** gelatin silver print  
**Object number:** PA1980.061.382



**Title: Bernalillo County Juvenile Detention Home**

**Date:** 11/1941  
**Primary Maker:** Albuquerque Progress  
**Medium:** gelatin silver print  
**Object number:** PA1980.061.377



**Title: Bernalillo Lumber Company Office**

**Date:** December 1941  
**Primary Maker:** Albuquerque Progress  
**Medium:** gelatin silver print  
**Object number:** PA1980.061.380



**Title: Bowman Baking Company**

**Date:** January 1938  
**Primary Maker:** Hanna & Hanna  
**Medium:** Gelatin silver print  
**Object number:** PA1980.061.128



**Title: Boy Scout Model Victory Garden**

**Date:** April 24, 1942  
**Primary Maker:** Hanna & Hanna  
**Medium:** gelatin silver print  
**Object number:** PA1980.061.405



**Title: Broadway Lumber Company**

**Date:** May 1941  
**Primary Maker:** Hanna & Hanna  
**Medium:** gelatin silver print  
**Object number:** PA1980.061.338





**Title:** Buildings at the New Mexico State Fairgrounds  
**Date:** April 1937  
**Primary Maker:** Albuquerque Progress  
**Medium:** Gelatin silver print  
**Object number:** PA1980.061.075



**Title:** Bungalow Food Market  
**Date:** May 27, 1940  
**Primary Maker:** Hanna & Hanna  
**Medium:** gelatin silver print  
**Object number:** PA1980.061.301



**Title:** Butt's Rexall Drug Store  
**Date:** May 28, 1941  
**Primary Maker:** Hanna & Hanna  
**Medium:** gelatin silver print  
**Object number:** PA1980.061.345



**Title:** Carothers and Mauldin Texaco Service Station  
**Date:** March 1938  
**Primary Maker:** Albuquerque Progress  
**Medium:** Gelatin silver print  
**Object number:** PA1980.061.158



**Title:** C.E. Dyer Saddle Horse Stables  
**Date:** August 1936  
**Primary Maker:** Hanna & Hanna  
**Medium:** Gelatin silver print  
**Object number:** PA1980.061.033



**Title:** Central Avenue entrance to the New Mexico State Fairgrounds  
**Date:** December 1937  
**Primary Maker:** Albuquerque Progress  
**Medium:** Gelatin silver print  
**Object number:** PA1980.061.121



**Title:** Chamber of Commerce  
**Date:** August 1936  
**Primary Maker:** Albuquerque Progress  
**Medium:** Gelatin silver print  
**Object number:** PA1980.061.030



**Title:** Christina Kent Day Nursery  
**Date:** July 29, 1942  
**Primary Maker:** Hanna & Hanna  
**Medium:** gelatin silver print  
**Object number:** PA1980.061.415



**Title:** Church of Jesus Christ of Latter-Day Saints  
**Date:** July 31, 1940  
**Primary Maker:** Hanna & Hanna  
**Medium:** gelatin silver print  
**Object number:** PA1980.061.306



**Title:** Clearing reclaimed bosque land  
**Date:** September 1936  
**Primary Maker:** Albuquerque Progress  
**Medium:** Gelatin silver print  
**Object number:** PA1980.061.036



**Title:** The Coal Avenue Viaduct  
**Date:** January 1937  
**Primary Maker:** Albuquerque Progress  
**Medium:** Gelatin silver print  
**Object number:** PA1980.061.049



**Title:** Coal Avenue Viaduct  
**Date:** May 1936  
**Primary Maker:** Hanna & Hanna  
**Medium:** Gelatin silver print  
**Object number:** PA1980.061.020



**Title:** Coal Avenue viaduct under construction  
**Date:** August 1936  
**Primary Maker:** Albuquerque Progress  
**Medium:** Gelatin silver print  
**Object number:** PA1980.061.032



**Title:** Coal Avenue viaduct under construction  
**Date:** August 1936  
**Primary Maker:** Albuquerque Progress  
**Medium:** Gelatin silver print  
**Object number:** PA1980.061.035



**Title:** A Coal Mine in Madrid, New Mexico  
**Date:** 07/1942  
**Primary Maker:** Albuquerque Progress  
**Medium:** gelatin silver print  
**Object number:** PA1980.061.412



**Title:** Coal Mine Near Raton, New Mexico  
**Date:** July 1942  
**Primary Maker:** Albuquerque Progress  
**Medium:** gelatin silver print  
**Object number:** PA1980.061.411



**Title:** Coca-Cola Bottling Company  
**Date:** September 26, 1940  
**Primary Maker:** Hanna & Hanna  
**Medium:** gelatin silver print  
**Object number:** PA1980.061.308



**Title:** Coca-Cola Bottling Company  
**Date:** July 1937  
**Primary Maker:** Hanna & Hanna  
**Medium:** Gelatin silver print  
**Object number:** PA1980.061.100



**Title:** Constructing an addition to the Coca-Cola plant  
**Date:** February 1937  
**Primary Maker:** Hanna & Hanna  
**Medium:** Gelatin silver print  
**Object number:** PA1980.061.058



**Title:** Constructing the Central Avenue Underpass  
**Date:** January 1938  
**Primary Maker:** Hanna & Hanna  
**Medium:** Gelatin silver print  
**Object number:** PA1980.061.132



**Title:** Construction at City Hall  
**Date:** December 1938  
**Primary Maker:** Albuquerque Progress  
**Medium:** Gelatin silver print  
**Object number:** PA1980.061.214



**Title:** Construction at Sixth Street and Central Avenue  
**Date:** October 1939  
**Primary Maker:** Albuquerque Progress  
**Medium:** gelatin silver print  
**Object number:** PA1980.061.274



**Title:** Construction of a Building  
**Date:** October 30, 1940  
**Primary Maker:** Hanna & Hanna  
**Medium:** gelatin silver print  
**Object number:** PA1980.061.313



**Title:** Construction of a Building  
**Date:** October 30, 1940  
**Primary Maker:** Hanna & Hanna  
**Medium:** gelatin silver print  
**Object number:** PA1980.061.312



**Title:** Construction of a Building  
**Date:** October 30, 1940  
**Primary Maker:** Hanna & Hanna  
**Medium:** gelatin silver print  
**Object number:** PA1980.061.314



**Title:** Construction of a Building  
**Date:** October 30, 1940  
**Primary Maker:** Hanna & Hanna  
**Medium:** gelatin silver print  
**Object number:** PA1980.061.315



**Title:** Construction of a hangar  
**Date:** June 1938  
**Primary Maker:** Hanna & Hanna  
**Medium:** Gelatin silver print  
**Object number:** PA1980.061.184



**Title: Construction of a house**

**Date:** April 26, 1939

**Primary Maker:** Hanna & Hanna

**Medium:** Gelatin silver print

**Object number:** PA1980.

061.239



**Title: Construction of a house**

**Date:** April 26, 1939

**Primary Maker:** Hanna & Hanna

**Medium:** Gelatin silver print

**Object number:** PA1980.

061.240



**Title: Construction of a house on Aliso Drive Northeast**

**Date:** January 26, 1939

**Primary Maker:** Hanna & Hanna

**Medium:** Gelatin silver print

**Object number:** PA1980.

061.228



**Title: Construction of Albuquerque Airport**

**Date:** May 26, 1938

**Primary Maker:** Hanna & Hanna

**Medium:** Gelatin silver print

**Object number:** PA1980.

061.176



**Title: Construction of Albuquerque High School**

**Date:** July 1936

**Primary Maker:** Hanna & Hanna

**Medium:** Gelatin silver print

**Object number:** PA1980.

061.025



**Title: Construction of Albuquerque High School gymnasium**

**Date:** July 1937

**Primary Maker:** Hanna & Hanna

**Medium:** Gelatin silver print

**Object number:** PA1980.

061.099



**Title: Construction of an apartment court**

**Date:** November 1937

**Primary Maker:** Hanna & Hanna

**Medium:** Gelatin silver print

**Object number:** PA1980.

061.117



**Title: Construction of a Runway at the Albuquerque Airport**

**Date:** February 19, 1938

**Primary Maker:** Hanna & Hanna

**Medium:** Gelatin silver print

**Object number:** PA1980.

061.175



**Title: Construction of a Service Station**

**Date:** April 26, 1938

**Primary Maker:** Hanna & Hanna

**Medium:** Gelatin silver print

**Object number:** PA1980.

061.174





**Title:** Construction of a United States Forest Service warehouse and auto shop  
**Date:** August 1937  
**Primary Maker:** Hanna & Hanna  
**Medium:** Gelatin silver print  
**Object number:** PA1980.061.101



**Title:** Construction of a warehouse for J. Korber and Company  
**Date:** July 1937  
**Primary Maker:** Hanna & Hanna  
**Medium:** Gelatin silver print  
**Object number:** PA1980.061.094



**Title:** Construction of Barber Food Store  
**Date:** September 1937  
**Primary Maker:** Hanna & Hanna  
**Medium:** Albumen silver print  
**Object number:** PA1980.061.108



**Title:** Construction of buildings at the New Mexico State Fairgrounds  
**Date:** January 1937  
**Primary Maker:** Hanna & Hanna  
**Medium:** Gelatin silver print  
**Object number:** PA1980.061.054



**Title:** Construction of El Vado Court  
**Date:** January 1938  
**Primary Maker:** Hanna & Hanna  
**Medium:** Gelatin silver print  
**Object number:** PA1980.061.138



**Title:** Construction of Hilton Hotel  
**Date:** January 31, 1939  
**Primary Maker:** Hanna & Hanna  
**Medium:** Gelatin silver print  
**Object number:** PA1980.061.221



**Title:** Construction of Monte Vista Junior High School  
**Date:** February 25, 1939  
**Primary Maker:** Hanna & Hanna  
**Medium:** Gelatin silver print  
**Object number:** PA1980.061.233



**Title:** Construction of Monte Vista Junior High School Gymnasium  
**Date:** February 25, 1939  
**Primary Maker:** Hanna & Hanna  
**Medium:** Gelatin silver print  
**Object number:** PA1980.061.234



**Title:** Construction of Stong-Thorne Mortuary  
**Date:** November 1937  
**Primary Maker:** Hanna & Hanna  
**Medium:** Gelatin silver print  
**Object number:** PA1980.061.118



**Title: Construction of the Albuquerque Airport Administration Building**

**Date:** January 1938

**Primary Maker:** Hanna & Hanna

**Medium:** Gelatin silver print

**Object number:** PA1980.061.125



**Title: Construction of the Albuquerque Airport Administration Building**

**Date:** January 1938

**Primary Maker:** Hanna & Hanna

**Medium:** Gelatin silver print

**Object number:** PA1980.061.124



**Title: Construction of the Coal Avenue Viaduct**

**Date:** January 1938

**Primary Maker:** Hanna & Hanna

**Medium:** Gelatin silver print

**Object number:** PA1980.061.149



**Title: Construction of the Greyhound Bus Station**

**Date:** August 1937

**Primary Maker:** Hanna & Hanna

**Medium:** Gelatin silver print

**Object number:** PA1980.061.102



**Title: Construction of the Santa Fe Builders Supply Company**

**Date:** June 1937

**Primary Maker:** Hanna & Hanna

**Medium:** Gelatin silver print

**Object number:** PA1980.061.090



**Title: Construction of the Santa Fe Builders Supply warehouse**

**Date:** July 1937

**Primary Maker:** Hanna & Hanna

**Medium:** Gelatin silver print

**Object number:** PA1980.061.095



**Title: Construction of Zimmerman Library**

**Date:** July 1937

**Primary Maker:** Hanna & Hanna

**Medium:** Gelatin silver print

**Object number:** PA1980.061.098



**Title: Construction of Zimmerman Library**

**Date:** January 1938

**Primary Maker:** Hanna & Hanna

**Medium:** Gelatin silver print

**Object number:** PA1980.061.136



**Title: Construction of Zimmerman Library**

**Date:** January 1938

**Primary Maker:** Hanna & Hanna

**Medium:** Gelatin silver print

**Object number:** PA1980.061.134



**Title: Construction Site**

**Date:** October 30, 1940

**Primary Maker:** Hanna & Hanna

**Medium:** gelatin silver print

**Object number:** PA1980.061.316



**Title: A construction site at East Central Avenue and Oak Street**

**Date:** May 1936

**Primary Maker:** Hanna & Hanna

**Medium:** Gelatin silver print

**Object number:** PA1980.061.022



**Title: A construction site at East Marquette Avenue and Commercial Street**

**Date:** May 1936

**Primary Maker:** Hanna & Hanna

**Medium:** Gelatin silver print

**Object number:** PA1980.061.024



**Title: Construction workers in front of a home**

**Date:** May 1939

**Primary Maker:** Hanna & Hanna

**Medium:** Gelatin silver print

**Object number:** PA1980.061.241



**Title: Corner of Silver Avenue and Raynolds Avenue**

**Date:** June 25, 1938

**Primary Maker:** Hanna & Hanna

**Medium:** Gelatin silver print

**Object number:** PA1980.061.192



**Title: The corner of Third Street and Tijeras Avenue**

**Date:** August 1935

**Primary Maker:**

Albuquerque Progress

**Medium:** Gelatin silver print

**Object number:** PA1980.061.004



**Title: A corn field**

**Date:** September 1936

**Primary Maker:**

Albuquerque Progress

**Medium:** Gelatin silver print

**Object number:** PA1980.061.050



**Title: The Coronado Court Motel**

**Date:** May 28, 1941

**Primary Maker:** Hanna & Hanna

**Medium:** gelatin silver print

**Object number:** PA1980.061.348



**Title: Coronado Elementary School addition**

**Date:** October 1936

**Primary Maker:** Hanna & Hanna

**Medium:** Gelatin silver print

**Object number:** PA1980.061.029



**Title: Court John**

**Date:** May 1939

**Primary Maker:** Hanna & Hanna

**Medium:** Gelatin silver print

**Object number:** PA1980.061.250



**Title: Court John**

**Date:** May 1939

**Primary Maker:** Hanna & Hanna

**Medium:** Gelatin silver print

**Object number:** PA1980.061.251



**Title: Creamland Dairies Machine for Homogenizing Milk**

**Date:** April 21, 1942

**Primary Maker:** Hanna & Hanna

**Medium:** gelatin silver print

**Object number:** PA1980.061.408



**Title: Creamland Dairies Milk Clarifying Machine**

**Date:** April 21, 1942

**Primary Maker:** Hanna & Hanna

**Medium:** gelatin silver print

**Object number:** PA1980.061.407



**Title: C. R. Jackson's Filling Station**

**Date:** July 1936

**Primary Maker:** Hanna & Hanna

**Medium:** Albumen silver print

**Object number:** PA1980.061.027



**Title: Danfelser School of Music**

**Date:** December 30, 1941

**Primary Maker:** Hanna & Hanna

**Medium:** gelatin silver print

**Object number:** PA1980.061.387



**Title: De Anza Motor Lodge**

**Date:** June 1939

**Primary Maker:** Albuquerque Progress

**Medium:** Silver negative

**Object number:** PA1983.001.655



**Title: De Anza Motor Lodge**

**Date:** June 1939

**Primary Maker:** Albuquerque Progress

**Medium:** Silver negative

**Object number:** PA1983.001.656



**Title: Dick Bills and the K-Circle-B Boys perform at KOB Studio**

**Date:** 1953

**Primary Maker:** Dick Bills

**Medium:** Silver negative

**Object number:** PA1983.001.779





**Title:** Dorothy Gray Beauty Shop  
**Date:** December 1941  
**Primary Maker:** Albuquerque Progress  
**Medium:** gelatin silver print  
**Object number:** PA1980.061.383



**Title:** Drains at the Albuquerque Sunport  
**Date:** June 1938  
**Primary Maker:** Hanna & Hanna  
**Medium:** Gelatin silver print  
**Object number:** PA1980.061.186



**Title:** Dr. Pepper and Nehi Bottling Company  
**Date:** June 25, 1938  
**Primary Maker:** Hanna & Hanna  
**Medium:** Gelatin silver print  
**Object number:** PA1980.061.188



**Title:** Dr. Pepper Bottling Plant  
**Date:** February 25, 1939  
**Primary Maker:** Hanna & Hanna  
**Medium:** Gelatin silver print  
**Object number:** PA1980.061.235



**Title:** Duke City Auto Company  
**Date:** March 1936  
**Primary Maker:** Albuquerque Progress  
**Medium:** Albumen silver print  
**Object number:** PA1980.061.016



**Title:** Dump truck  
**Date:** March 1938  
**Primary Maker:** Albuquerque Progress  
**Medium:** Gelatin silver print  
**Object number:** PA1980.061.165



**Title:** East Lead Avenue near University Avenue  
**Date:** January 25, 1938  
**Primary Maker:** Hanna & Hanna  
**Medium:** Gelatin silver print  
**Object number:** PA1980.061.155



**Title:** East Lead Avenue near University Avenue  
**Date:** February 1938  
**Primary Maker:** Albuquerque Progress  
**Medium:** Gelatin silver print  
**Object number:** PA1980.061.156

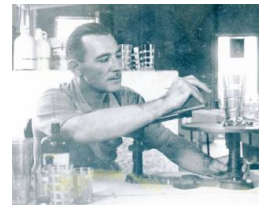

**Title:** E. A. Walton decorating glass in his studio  
**Date:** September 1937  
**Primary Maker:** Hanna & Hanna  
**Medium:** Gelatin silver print  
**Object number:** PA1980.061.106.A



**Title: Electricity Installation**

**Date:** August 1947

**Primary Maker:** Barnes & Caplin

**Medium:** gelatin silver print

**Object number:** PA1980.184.528



**Title: Electric Power Plant in Madrid, New Mexico**

**Date:** July 1942

**Primary Maker:**

Albuquerque Progress

**Medium:** gelatin silver print

**Object number:** PA1980.061.413

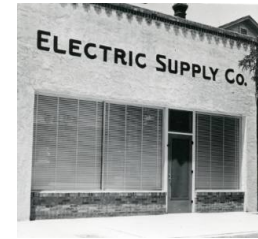

**Title: Electric Supply Company**

**Date:** July 1941

**Primary Maker:** Hanna & Hanna

**Medium:** gelatin silver print

**Object number:** PA1980.061.351



**Title: El Fidel Hotel**

**Date:** January 1938

**Primary Maker:** Hanna & Hanna

**Medium:** Gelatin silver print

**Object number:** PA1980.061.146



**Title: El Fidel Hotel**

**Date:** November 1937

**Primary Maker:** Hanna & Hanna

**Medium:** Gelatin silver print

**Object number:** PA1980.061.114



**Title: El Rey Theatre**

**Date:** June 27, 1941

**Primary Maker:** Hanna & Hanna

**Medium:** gelatin silver print

**Object number:** PA1980.061.357



**Title: Engineering Building Annex at the University of New Mexico**

**Date:** April 1941

**Primary Maker:** Hanna & Hanna

**Medium:** gelatin silver print

**Object number:** PA1980.061.332



**Title: Entrance tower to the New Mexico State Fairgrounds**

**Date:** August 24, 1939

**Primary Maker:** Hanna & Hanna

**Medium:** Gelatin silver print

**Object number:** PA1980.061.261



**Title: Ever-Ready Garage**

**Date:** June 1938

**Primary Maker:**

Albuquerque Progress

**Medium:** Gelatin silver print

**Object number:** PA1980.061.177



**Title:** Excavating land for the New Mexico State Fairgrounds  
**Date:** April 1937  
**Primary Maker:** Hanna & Hanna  
**Medium:** Gelatin silver print  
**Object number:** PA1980.061.074



**Title:** Excavation for Tijeras Avenue Underpass  
**Date:** January 1938  
**Primary Maker:** Hanna & Hanna  
**Medium:** Gelatin silver print  
**Object number:** PA1980.061.133



**Title:** Exhibit building at the New Mexico State Fairgrounds  
**Date:** December 1937  
**Primary Maker:** Albuquerque Progress  
**Medium:** Gelatin silver print  
**Object number:** PA1980.061.122



**Title:** Fall Aspen Scene at Carson National Forest in New Mexico  
**Date:** October 1941  
**Primary Maker:** United States Forest Service  
**Medium:** gelatin silver print  
**Object number:** PA1980.061.373



**Title:** Farmer's Co-Operative Market  
**Date:** December 1938  
**Primary Maker:** Albuquerque Progress  
**Medium:** Gelatin silver print  
**Object number:** PA1980.061.211



**Title:** The Fine Arts Building at the New Mexico State Fair Grounds  
**Date:** March 20, 1942  
**Primary Maker:** Hanna & Hanna  
**Medium:** gelatin silver print  
**Object number:** PA1980.061.395



**Title:** Fire Station  
**Date:** November 25, 1940  
**Primary Maker:** Hanna & Hanna  
**Medium:** gelatin silver print  
**Object number:** PA1980.061.319



**Title:** First Baptist Church  
**Date:** January 1938  
**Primary Maker:** Hanna & Hanna  
**Medium:** Gelatin silver print  
**Object number:** PA1980.061.147



**Title:** First Baptist Church under construction  
**Date:** June 1937  
**Primary Maker:** Hanna & Hanna  
**Medium:** Gelatin silver print  
**Object number:** PA1980.061.089



**Title:** Five Points Elementary School  
**Date:** February 19, 1938  
**Primary Maker:** Hanna & Hanna  
**Medium:** Gelatin silver print  
**Object number:** PA1980.061.163

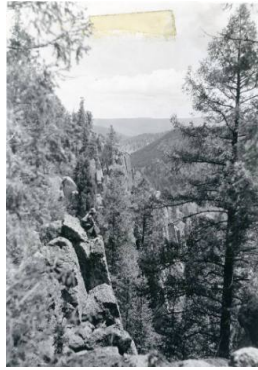

**Title:** Forests of the Sandia Mountains  
**Date:** June 1940  
**Primary Maker:** United States Forest Service  
**Medium:** Gelatin silver print  
**Object number:** PA1980.061.299



**Title:** Fountain at the Albuquerque Airport  
**Date:** June 30, 1939  
**Primary Maker:** Hanna & Hanna  
**Medium:** Gelatin silver print  
**Object number:** PA1980.061.258



**Title:** The Fox-Vliet Drug Company Warehouse  
**Date:** July 1941  
**Primary Maker:** Hanna & Hanna  
**Medium:** gelatin silver print  
**Object number:** PA1980.061.354



**Title:** Frosted Foods Distributing Company Warehouse  
**Date:** June 27, 1941  
**Primary Maker:** Hanna & Hanna  
**Medium:** gelatin silver print  
**Object number:** PA1980.061.353



**Title:** Fruit Avenue Baptist Church  
**Date:** December 1941  
**Primary Maker:** Albuquerque Progress  
**Medium:** gelatin silver print  
**Object number:** PA1980.061.381



**Title:** Galles Motor Company's new garage  
**Date:** July 19, 1935  
**Primary Maker:** Albuquerque Progress  
**Medium:** Gelatin silver print  
**Object number:** PA1980.061.002



**Title:** Gallup American Coal Company  
**Date:** July 1942  
**Primary Maker:** Gallup Chamber of Commerce  
**Medium:** gelatin silver print  
**Object number:** PA1980.061.410



**Title:** Gateway Tower to the New Mexico State Fairgrounds  
**Date:** October 1938  
**Primary Maker:** Albuquerque Progress  
**Medium:** Gelatin silver print  
**Object number:** PA1980.061.204





**Title: Ginger Rogers and Railroad Shop Workers**

**Date:** June, 1943

**Primary Maker:** Ginger Rogers

**Medium:** gelatin silver print  
**Object number:** PA1980.184.685



**Title: Given Brothers Shoe Shop**

**Date:** May 1941

**Primary Maker:**

Albuquerque Progress  
**Medium:** gelatin silver print  
**Object number:** PA1980.061.339



**Title: Grace Church**

**Date:** December 18, 1939

**Primary Maker:** Hanna & Hanna

**Medium:** Gelatin silver print  
**Object number:** PA1980.061.288



**Title: Grandstand at the New Mexico State Fairgrounds**

**Date:** August 24, 1939

**Primary Maker:** Hanna & Hanna

**Medium:** Gelatin silver print  
**Object number:** PA1980.061.263



**Title: Grandstand at the State Fairgrounds**

**Date:** May 25, 1938

**Primary Maker:** Hanna & Hanna

**Medium:** Gelatin silver print  
**Object number:** PA1980.061.183



**Title: Hangar at Albuquerque Airport**

**Date:** June 30, 1939

**Primary Maker:** Hanna & Hanna

**Medium:** Gelatin silver print  
**Object number:** PA1980.061.259.A



**Title: Hangar at Albuquerque Airport**

**Date:** July 1939

**Primary Maker:** Hanna & Hanna

**Medium:** Gelatin silver print  
**Object number:** PA1980.061.257



**Title: Hangar at Albuquerque Airport**

**Date:** June 30, 1939

**Primary Maker:** Hanna & Hanna

**Medium:** Gelatin silver print  
**Object number:** PA1980.061.259.B



**Title: Harrington Service Station**

**Date:** May 28, 1941

**Primary Maker:** Hanna & Hanna

**Medium:** gelatin silver print  
**Object number:** PA1980.061.346



**Title: Harwood School for Girls**

**Date:** August 23, 1941

**Primary Maker:** Hanna & Hanna

**Medium:** gelatin silver print

**Object number:** PA1980.061.363



**Title: Harwood School for Girls Addition**

**Date:** April 25, 1941

**Primary Maker:** Hanna & Hanna

**Medium:** gelatin silver print

**Object number:** PA1980.061.337



**Title: Hilton Hotel**

**Date:** June 1939

**Primary Maker:**

Albuquerque Progress

**Medium:** Gelatin silver print

**Object number:** PA1980.061.253



**Title: Hokona Hall  
Women's Dormitory at  
the University of New  
Mexico**

**Date:** August 23, 1941

**Primary Maker:** Hanna & Hanna

**Medium:** gelatin silver print

**Object number:** PA1980.061.372



**Title: Home of James G.  
Oxnard**

**Date:** July 27, 1941

**Primary Maker:** Hanna & Hanna

**Medium:** gelatin silver print

**Object number:** PA1980.061.358



**Title: Homer Latham  
and Anna Mae  
Eichelberger**

**Date:** November 1942

**Primary Maker:**

Albuquerque Progress

**Medium:** gelatin silver print

**Object number:** PA1980.061.419



**Title: Horse at the New  
Mexico State  
Fairgrounds**

**Date:** September 1939

**Primary Maker:** Hanna & Hanna

**Medium:** Gelatin silver print

**Object number:** PA1980.061.266



**Title: Horses and a two  
men in a field of oats**

**Date:** September 1936

**Primary Maker:**

Albuquerque Progress

**Medium:** Gelatin silver print

**Object number:** PA1980.061.053



**Title: House in  
Parkland Hills**

**Date:** June 21, 1940

**Primary Maker:** Hanna & Hanna

**Medium:** gelatin silver print

**Object number:** PA1980.061.305



**Title:** A house in the Nob Hill area  
**Date:** January 1938  
**Primary Maker:** Hanna & Hanna  
**Medium:** Gelatin silver print  
**Object number:** PA1980.061.139



**Title:** House on Aliso Drive Northeast  
**Date:** January 26, 1939  
**Primary Maker:** Hanna & Hanna  
**Medium:** Gelatin silver print  
**Object number:** PA1980.061.229



**Title:** House on Aliso Drive Northeast  
**Date:** February 1939  
**Primary Maker:** Hanna & Hanna  
**Medium:** Gelatin silver print  
**Object number:** PA1980.061.230



**Title:** House on West Central Avenue  
**Date:** February 23, 1938  
**Primary Maker:** Hanna & Hanna  
**Medium:** Gelatin silver print  
**Object number:** PA1980.061.171



**Title:** Houses in the Los Alamos neighborhood  
**Date:** January 1938  
**Primary Maker:** Hanna & Hanna  
**Medium:** Gelatin silver print  
**Object number:** PA1980.061.126



**Title:** Houses on Aliso Drive Northeast  
**Date:** January 26, 1939  
**Primary Maker:** Hanna & Hanna  
**Medium:** Gelatin silver print  
**Object number:** PA1980.061.226



**Title:** Houses on Aliso Drive Northeast  
**Date:** January 26, 1939  
**Primary Maker:** Hanna & Hanna  
**Medium:** Gelatin silver print  
**Object number:** PA1980.061.227



**Title:** Houses on South Tulane Avenue  
**Date:** January 1938  
**Primary Maker:** Hanna & Hanna  
**Medium:** Gelatin silver print  
**Object number:** PA1980.061.151



**Title:** A house under construction on West Gold Avenue  
**Date:** January 1936  
**Primary Maker:** Albuquerque Progress  
**Medium:** Gelatin silver print  
**Object number:** PA1980.061.011



**Title: Housing for  
Commissioned Officers  
at Kirtland Air Force  
Base**

**Date:** March 1941

**Primary Maker:** Hanna &  
Hanna

**Medium:** gelatin silver print

**Object number:** PA1980.  
061.326



**Title: Ice House**

**Date:** May 1936

**Primary Maker:** Hanna &  
Hanna

**Medium:** Gelatin silver print

**Object number:** PA1980.  
061.023



**Title: Imperial Cafe**

**Date:** April 1939

**Primary Maker:** Hanna &  
Hanna

**Medium:** Gelatin silver print

**Object number:** PA1980.  
061.237



**Title: Indian Arts  
Building at the New  
Mexico State  
Fairgrounds**

**Date:** August 24, 1939

**Primary Maker:** Hanna &  
Hanna

**Medium:** Gelatin silver print

**Object number:** PA1980.  
061.268



**Title: Inland Motor  
Company Building**

**Date:** January 25, 1941

**Primary Maker:** Hanna &  
Hanna

**Medium:** gelatin silver print

**Object number:** PA1980.  
061.322



**Title: J. C. Penney and  
Company**

**Date:** April 1937

**Primary Maker:** Camera  
Shop of New Mexico

**Medium:** Gelatin silver print

**Object number:** PA1980.  
061.080



**Title: J. C. Penney  
Company**

**Date:** April 1937

**Primary Maker:**  
Albuquerque Progress

**Medium:** Gelatin silver print

**Object number:** PA1980.  
061.079



**Title: J. Korber and  
Company warehouse**

**Date:** August 1937

**Primary Maker:** Hanna &  
Hanna

**Medium:** Gelatin silver print

**Object number:** PA1980.  
061.109



**Title: John's Court**

**Date:** March 1938

**Primary Maker:**  
Albuquerque Progress

**Medium:** Gelatin silver print

**Object number:** PA1980.  
061.160





**Title: Jones Motor Company**

**Date:** October 1939

**Primary Maker:** Hanna & Hanna

**Medium:** gelatin silver print

**Object number:** PA1980.

061.272



**Title: J. O. Walsh Apartments**

**Date:** December 18, 1939

**Primary Maker:** Hanna & Hanna

**Medium:** Gelatin silver print

**Object number:** PA1980.

061.295



**Title: Karr & Eichenberger Realty Office**

**Date:** July 26, 1941

**Primary Maker:** Hanna & Hanna

**Medium:** gelatin silver print

**Object number:** PA1980.

061.362



**Title: Kirtland Air Force Base Railyard**

**Date:** February 26, 1941

**Primary Maker:** Hanna & Hanna

**Medium:** gelatin silver print

**Object number:** PA1980.

061.327



**Title: Kirtland Army Air Base Construction Site**

**Date:** February 26, 1941

**Primary Maker:** Hanna & Hanna

**Medium:** gelatin silver print

**Object number:** PA1980.

061.328



**Title: Korber Warehouse**

**Date:** October 1938

**Primary Maker:**

Albuquerque Progress

**Medium:** Gelatin silver print

**Object number:** PA1980.

061.203



**Title: Lee Miller Electric Company**

**Date:** February 1939

**Primary Maker:** Hanna & Hanna

**Medium:** Gelatin silver print

**Object number:** PA1980.

061.231



**Title: The Lerner Shops Building**

**Date:** July 1941

**Primary Maker:** Hanna & Hanna

**Medium:** gelatin silver print

**Object number:** PA1980.

061.350



**Title: Lobo Theater**

**Date:** July 20, 1938

**Primary Maker:** Hanna & Hanna

**Medium:** Gelatin silver print

**Object number:** PA1980.

061.195



**Title:** A locomotive is suspended above the floor at the AT&SF Railroad shop  
**Date:** June 1943  
**Primary Maker:** Albuquerque Progress  
**Medium:** gelatin silver print  
**Object number:** PA1980.184.681



**Title:** Looking west from Central Avenue and the railroad tracks  
**Date:** February 1937  
**Primary Maker:** Hanna & Hanna  
**Medium:** Gelatin silver print  
**Object number:** PA1980.061.059



**Title:** The Los Angeles-Albuquerque Express Shipping Building  
**Date:** August 1941  
**Primary Maker:** Hanna & Hanna  
**Medium:** gelatin silver print  
**Object number:** PA1980.061.361



**Title:** Los Angeles and Albuquerque Express Company  
**Date:** January 1938  
**Primary Maker:** Hanna & Hanna  
**Medium:** Gelatin silver print  
**Object number:** PA1980.061.140



**Title:** Lynch Petroleum Company  
**Date:** August 1938  
**Primary Maker:** Hanna & Hanna  
**Medium:** Gelatin silver print  
**Object number:** PA1980.061.196



**Title:** Machine Shop and Foundry at the University of New Mexico  
**Date:** September 1941  
**Primary Maker:** Hanna & Hanna  
**Medium:** gelatin silver print  
**Object number:** PA1980.061.366



**Title:** Machine Shop and Foundry Building at the University of New Mexico  
**Date:** May 28, 1941  
**Primary Maker:** Hanna & Hanna  
**Medium:** gelatin silver print  
**Object number:** PA1980.061.343



**Title:** Machine Shop at Albuquerque Public Schools' Vocational Department  
**Date:** February 1942  
**Primary Maker:** Albuquerque Progress  
**Medium:** gelatin silver print  
**Object number:** PA1980.061.390



**Title:** La Madera Ski Shelter  
**Date:** December 1940  
**Primary Maker:** Camera Shop of New Mexico  
**Medium:** gelatin silver print  
**Object number:** PA1980.061.317



**Title:** Maisel's Indian Trading Post  
**Date:** January 1940  
**Primary Maker:** Albuquerque Progress  
**Medium:** Gelatin silver print  
**Object number:** PA1980.061.286



**Title:** A man stands among a group of trees in the bosque  
**Date:** September 1936  
**Primary Maker:** Albuquerque Progress  
**Medium:** Gelatin silver print  
**Object number:** PA1980.061.051



**Title:** Martin's Smart Clothes  
**Date:** April 1937  
**Primary Maker:** Albuquerque Progress  
**Medium:** Gelatin silver print  
**Object number:** PA1980.061.077



**Title:** McLellan's Department Store  
**Date:** January 1939  
**Primary Maker:** Albuquerque Progress  
**Medium:** Gelatin silver print  
**Object number:** PA1980.061.219



**Title:** Men Working with Piles of Lumber  
**Date:** April 1942  
**Primary Maker:** Albuquerque Progress  
**Medium:** gelatin silver print  
**Object number:** PA1980.061.396



**Title:** Mesa Verde Drive  
**Date:** July 29, 1942  
**Primary Maker:** Hanna & Hanna  
**Medium:** gelatin silver print  
**Object number:** PA1980.061.416



**Title:** Meyer and Meyer  
**Date:** April 1937  
**Primary Maker:** Albuquerque Progress  
**Medium:** Gelatin silver print  
**Object number:** PA1980.061.078



**Title:** Mike's Conoco Service Station  
**Date:** November 1937  
**Primary Maker:** Hanna & Hanna  
**Medium:** Gelatin silver print  
**Object number:** PA1980.061.113



**Title:** Miner Near Silver City, New Mexico  
**Date:** May 1942  
**Primary Maker:** Albuquerque Progress  
**Medium:** gelatin silver print  
**Object number:** PA1980.061.404



**Title: Monte Vista  
Christian Church**

**Date:** March 1936

**Primary Maker:**

Albuquerque Progress

**Medium:** Albumen silver  
print

**Object number:** PA1980.  
061.015



**Title: Montezuma  
Grocery Company**

**Date:** January 1938

**Primary Maker:** Hanna &  
Hanna

**Medium:** Gelatin silver print

**Object number:** PA1980.  
061.137



**Title: Moritz Neon Sign  
Service Building**

**Date:** February 1941

**Primary Maker:** Hanna &  
Hanna

**Medium:** gelatin silver print

**Object number:** PA1980.  
061.325



**Title: Mosier's Smart  
Shop**

**Date:** December 1, 1939

**Primary Maker:** Hanna &  
Hanna

**Medium:** Gelatin silver print

**Object number:** PA1980.  
061.287



**Title: The Mother's  
Service Club**

**Date:** November 1942

**Primary Maker:**

Albuquerque Progress

**Medium:** gelatin silver print

**Object number:** PA1980.  
061.418



**Title: Motor Equipment  
Company**

**Date:** November 1939

**Primary Maker:** Cobb Studio

**Medium:** Gelatin silver print

**Object number:** PA1980.  
061.279



**Title: Motor Equipment  
Company**

**Date:** October 1939

**Primary Maker:**

Albuquerque Progress

**Medium:** Gelatin silver print

**Object number:** PA1980.  
061.273



**Title: Mountain Bell  
Telephone Company  
Annex**

**Date:** September 23, 1939

**Primary Maker:** Hanna &  
Hanna

**Medium:** Gelatin silver print

**Object number:** PA1980.  
061.275



**Title: Mountain States  
Telephone and  
Telegraph Company  
warehouse**

**Date:** August 1936

**Primary Maker:** Hanna &  
Hanna

**Medium:** Gelatin silver print

**Object number:** PA1980.  
061.034





**Title:** Moving Lumber with a Crane  
**Date:** April 1942  
**Primary Maker:** Albuquerque Progress  
**Medium:** gelatin silver print  
**Object number:** PA1980.061.398



**Title:** Napoleone Brothers parade float for Albuquerque's Golden Jubilee  
**Date:** July 3, 1935  
**Primary Maker:** Cobb Studio  
**Medium:** Gelatin silver print  
**Object number:** PA1980.061.008



**Title:** Napoleone Dry Goods Store  
**Date:** March 25, 1941  
**Primary Maker:** Hanna & Hanna  
**Medium:** gelatin silver print  
**Object number:** PA1980.061.336



**Title:** Nassif Chicken Ranch  
**Date:** February 19, 1937  
**Primary Maker:** Hanna & Hanna  
**Medium:** Gelatin silver print  
**Object number:** PA1980.061.066



**Title:** National Garment Company  
**Date:** April 1937  
**Primary Maker:** Albuquerque Progress  
**Medium:** Gelatin silver print  
**Object number:** PA1980.061.081



**Title:** National Garment Company  
**Date:** April 1937  
**Primary Maker:** Camera Shop of New Mexico  
**Medium:** Gelatin silver print  
**Object number:** PA1980.061.082



**Title:** National Guard Cavalry Stables  
**Date:** February 1938  
**Primary Maker:** Hanna & Hanna  
**Medium:** Gelatin silver print  
**Object number:** PA1980.061.154



**Title:** National Youth Administration Recreation Center  
**Date:** March 1938  
**Primary Maker:** Albuquerque Progress  
**Medium:** Gelatin silver print  
**Object number:** PA1980.061.162



**Title:** National Youth Administration Workers  
**Date:** March 1938  
**Primary Maker:** Hanna & Hanna  
**Medium:** gelatin silver print  
**Object number:** PA1980.061.161



**Title: Nehi Bottling Company**

**Date:** January 1936

**Primary Maker:**

Albuquerque Progress

**Medium:** Gelatin silver print

**Object number:** PA1980.

061.007



**Title: The Nevada Consolidated Copper Company Mill**

**Date:** May 1942

**Primary Maker:**

Albuquerque Progress

**Medium:** gelatin silver print

**Object number:** PA1980.

061.401



**Title: New Apartment Building at Yale and Lead**

**Date:** December 1941

**Primary Maker:**

Albuquerque Progress

**Medium:** gelatin silver print

**Object number:** PA1980.

061.384



**Title: New Bowling Alley in the Heights**

**Date:** October 24, 1941

**Primary Maker:** Hanna & Hanna

**Medium:** gelatin silver print

**Object number:** PA1980.

061.376



**Title: New Building with Business Space**

**Date:** October 27, 1941

**Primary Maker:** Hanna & Hanna

**Medium:** gelatin silver print

**Object number:** PA1980.

061.379



**Title: New Campbell's Food Store Location**

**Date:** July 1, 1941

**Primary Maker:** Hanna & Hanna

**Medium:** gelatin silver print

**Object number:** PA1980.

061.352



**Title: New Duplex Units on the Corner of Coal and Spruce**

**Date:** July 1, 1941

**Primary Maker:** Hanna & Hanna

**Medium:** gelatin silver print

**Object number:** PA1980.

061.355



**Title: New Home Built for Mr. and Mrs. L.G. Engelhart**

**Date:** March 1942

**Primary Maker:**

Albuquerque Progress

**Medium:** gelatin silver print

**Object number:** PA1980.

061.393



**Title: Newly constructed houses on Tulane Place**

**Date:** January 26, 1939

**Primary Maker:** Hanna & Hanna

**Medium:** Gelatin silver print

**Object number:** PA1980.

061.225



**Title: New Men's  
Dormitory at the  
University of New  
Mexico**

**Date:** March 25, 1941

**Primary Maker:** Hanna &  
Hanna

**Medium:** gelatin silver print

**Object number:** PA1980.  
061.333



**Title: New Men's  
Dormitory at the  
University of New  
Mexico**

**Date:** August 23, 1941

**Primary Maker:** Hanna &  
Hanna

**Medium:** gelatin silver print

**Object number:** PA1980.  
061.370



**Title: New Mexico Clay  
Products Company**

**Date:** April 1935

**Primary Maker:**

Albuquerque Progress

**Medium:** Gelatin silver print

**Object number:** PA1980.  
061.001



**Title: New Mexico  
Governor Clyde Tingley**

**Date:** March 1937

**Primary Maker:** Clyde  
Tingley

**Medium:** Gelatin silver print

**Object number:** PA1980.  
061.061



**Title: New Mexico  
Livestock Exchange**

**Date:** October 1939

**Primary Maker:**

Albuquerque Progress

**Medium:** Gelatin silver print

**Object number:** PA1980.  
061.277



**Title: New Mexico  
Products Company  
Warehouse**

**Date:** September 27, 1941

**Primary Maker:** Hanna &  
Hanna

**Medium:** gelatin silver print

**Object number:** PA1980.  
061.375



**Title: New Mexico State  
Fair**

**Date:** August 1941

**Primary Maker:**

Albuquerque Progress

**Medium:** gelatin silver print

**Object number:** PA1980.  
061.359



**Title: New Mexico State  
Fair Fine Arts Building**

**Date:** July 26, 1941

**Primary Maker:** Hanna &  
Hanna

**Medium:** gelatin silver print

**Object number:** PA1980.  
061.360



**Title: New Mexico State  
Fairgrounds**

**Date:** January 1937

**Primary Maker:** Hanna &  
Hanna

**Medium:** Gelatin silver print

**Object number:** PA1980.  
061.057



**Title: New Mexico State Fairgrounds**

**Date:** March 25, 1937

**Primary Maker:** Hanna & Hanna

**Medium:** Gelatin silver print

**Object number:** PA1980.061.069



**Title: New Mexico State Fairgrounds**

**Date:** September 1939

**Primary Maker:** Hanna & Hanna

**Medium:** Gelatin silver print

**Object number:** PA1980.061.269



**Title: New Mexico State Fairgrounds**

**Date:** April 1937

**Primary Maker:**

Albuquerque Progress

**Medium:** Gelatin silver print

**Object number:** PA1980.061.073



**Title: New Mexico State Fairgrounds**

**Date:** December 1937

**Primary Maker:**

Albuquerque Progress

**Medium:** Gelatin silver print

**Object number:** PA1980.061.123



**Title: New Mexico State Fairgrounds**

**Date:** April 1937

**Primary Maker:** Hanna & Hanna

**Medium:** Gelatin silver print

**Object number:** PA1980.061.084



**Title: New Mexico Tank and Culvert Company**

**Date:** July 1937

**Primary Maker:** Hanna & Hanna

**Medium:** Gelatin silver print

**Object number:** PA1980.061.096



**Title: New Parking Lot and Gas Station**

**Date:** April 25, 1941

**Primary Maker:** Hanna & Hanna

**Medium:** gelatin silver print

**Object number:** PA1980.061.342



**Title: A New Storefront on 525 Central Northeast**

**Date:** April 1941

**Primary Maker:** Hanna & Hanna

**Medium:** gelatin silver print

**Object number:** PA1980.061.334



**Title: North Fourth Street and West Mountain Road**

**Date:** August 1937

**Primary Maker:** Hanna & Hanna

**Medium:** Gelatin silver print

**Object number:** PA1980.061.105





**Title: One-story Stucco Home**  
**Date:** May 1939  
**Primary Maker:** Hanna & Hanna  
**Medium:** Gelatin silver print  
**Object number:** PA1980.061.242



**Title: Otto's Brick Plant**  
**Date:** January 1941  
**Primary Maker:** Albuquerque Progress  
**Medium:** gelatin silver print  
**Object number:** PA1980.061.320



**Title: Paris Shoe Store**  
**Date:** April 1937  
**Primary Maker:** Camera Shop of New Mexico  
**Medium:** Gelatin silver print  
**Object number:** PA1980.061.083



**Title: Paul McClendon Company Plumbing and Heating**  
**Date:** January 1938  
**Primary Maker:** Hanna & Hanna  
**Medium:** Gelatin silver print  
**Object number:** PA1980.061.142



**Title: Peru Mining Company**  
**Date:** May 1942  
**Primary Maker:** Albuquerque Progress  
**Medium:** gelatin silver print  
**Object number:** PA1980.061.400



**Title: Philipps Mercantile Company**  
**Date:** October 24, 1941  
**Primary Maker:** Hanna & Hanna  
**Medium:** gelatin silver print  
**Object number:** PA1980.061.378



**Title: Placer Gold Mining Operation**  
**Date:** May 1942  
**Primary Maker:** Albuquerque Progress  
**Medium:** gelatin silver print  
**Object number:** PA1980.061.403



**Title: La Posada Court**  
**Date:** August 1938  
**Primary Maker:** Albuquerque Progress  
**Medium:** Gelatin silver print  
**Object number:** PA1980.061.194



**Title: The Premiere Paint Store**  
**Date:** October 28, 1939  
**Primary Maker:** Hanna & Hanna  
**Medium:** Gelatin silver print  
**Object number:** PA1980.061.282



**Title: Pueblo Bonito Court**

**Date:** September 23, 1939

**Primary Maker:** Hanna & Hanna

**Medium:** Gelatin silver print

**Object number:** PA1980.061.276



**Title: Ravel Brothers Feed Store**

**Date:** April 1940

**Primary Maker:** Hanna & Hanna

**Medium:** gelatin silver print

**Object number:** PA1980.061.297



**Title: Recreational area near Heights Community Center**

**Date:** July 1937

**Primary Maker:** Hanna & Hanna

**Medium:** Gelatin silver print

**Object number:** PA1980.061.092



**Title: Remodeled Woolworth Company Building**

**Date:** June 21, 1949

**Primary Maker:** Hanna & Hanna

**Medium:** gelatin silver print

**Object number:** PA1980.061.356



**Title: Retail Building at 1820 East Central Avenue**

**Date:** January 29, 1942

**Primary Maker:** Hanna & Hanna

**Medium:** gelatin silver print

**Object number:** PA1980.061.389



**Title: Rio Grande Motor Company Body, Paint and Motor Repair Shop**

**Date:** March 1942

**Primary Maker:**

Albuquerque Progress

**Medium:** gelatin silver print

**Object number:** PA1980.061.392



**Title: Rio Grande Steel**

**Date:** July 1937

**Primary Maker:** Hanna & Hanna

**Medium:** Gelatin silver print

**Object number:** PA1980.061.097



**Title: Rio Grande Steel Products Company**

**Date:** March 1940

**Primary Maker:** Hanna & Hanna

**Medium:** Gelatin silver print

**Object number:** PA1980.061.296



**Title: Rio Grande Truck Lines**

**Date:** August 25, 1940

**Primary Maker:** Hanna & Hanna

**Medium:** gelatin silver print

**Object number:** PA1980.061.307



**Title:** Rossiter's Flower Shop  
**Date:** April 1941  
**Primary Maker:** Hanna & Hanna  
**Medium:** gelatin silver print  
**Object number:** PA1980.061.335



**Title:** R.O.T.C. Training Gun at the University of New Mexico  
**Date:** September 1941  
**Primary Maker:** Hanna & Hanna  
**Medium:** gelatin silver print  
**Object number:** PA1980.061.369



**Title:** Safeway  
**Date:** June 26, 1940  
**Primary Maker:** Hanna & Hanna  
**Medium:** gelatin silver print  
**Object number:** PA1980.061.303



**Title:** Safeway  
**Date:** May 25, 1938  
**Primary Maker:** Hanna & Hanna  
**Medium:** Gelatin silver print  
**Object number:** PA1980.061.182



**Title:** Safeway Grocery Store  
**Date:** December 30, 1941  
**Primary Maker:** Hanna & Hanna  
**Medium:** gelatin silver print  
**Object number:** PA1980.061.409



**Title:** Safeway Store  
**Date:** February 1940  
**Primary Maker:** Albuquerque Progress  
**Medium:** Gelatin silver print  
**Object number:** PA1980.061.294



**Title:** Saint Mary's High School  
**Date:** April 25, 1949  
**Primary Maker:** Hanna & Hanna  
**Medium:** gelatin silver print  
**Object number:** PA1980.061.340



**Title:** Saint Mary's High School  
**Date:** August 23, 1941  
**Primary Maker:** Hanna & Hanna  
**Medium:** gelatin silver print  
**Object number:** PA1980.061.368



**Title:** San Carlos Road Southwest  
**Date:** September 1938  
**Primary Maker:** Hanna & Hanna  
**Medium:** Gelatin silver print  
**Object number:** PA1980.061.200



**Title: Sandia Girls School**

**Date:** February 19, 1937

**Primary Maker:** Hanna & Hanna

**Medium:** Gelatin silver print

**Object number:** PA1980.061.065



**Title: Sandia Girls School**

**Date:** January 1938

**Primary Maker:** Hanna & Hanna

**Medium:** Gelatin silver print

**Object number:** PA1980.061.143



**Title: Sanitary Laundry buildings**

**Date:** March 1936

**Primary Maker:**

Albuquerque Progress

**Medium:** Albumen silver print

**Object number:** PA1980.061.014



**Title: Santa Fe Railway shop**

**Date:** June, 1943

**Primary Maker:**

Albuquerque Progress

**Medium:** silver gelatin print

**Object number:** PA1980.184.687



**Title: Sawmill in New Mexico**

**Date:** April 1942

**Primary Maker:**

Albuquerque Progress

**Medium:** gelatin silver print

**Object number:** PA1980.061.397



**Title: Sears Roebuck and Company**

**Date:** January 1938

**Primary Maker:** Hanna & Hanna

**Medium:** Gelatin silver print

**Object number:** PA1980.061.135



**Title: A set of glasses decorated by E. A. Walton**

**Date:** September 1937

**Primary Maker:**

Albuquerque Progress

**Medium:** Gelatin silver print

**Object number:** PA1980.061.106.B



**Title: Sigma Phi Epsilon Fraternity House at the University of New Mexico**

**Date:** August 23, 1941

**Primary Maker:** Hanna & Hanna

**Medium:** gelatin silver print

**Object number:** PA1980.061.371



**Title: Sinclair Gas Station**

**Date:** May 25, 1938

**Primary Maker:** Hanna & Hanna

**Medium:** Gelatin silver print

**Object number:** PA1980.061.181





**Title:** Sinclair Service Station  
**Date:** December 1, 1939  
**Primary Maker:** Hanna & Hanna  
**Medium:** Gelatin silver print  
**Object number:** PA1980.061.283



**Title:** Single-story apartment complex  
**Date:** September 1939  
**Primary Maker:** Hanna & Hanna  
**Medium:** Gelatin silver print  
**Object number:** PA1980.061.264



**Title:** Single-story building  
**Date:** April 26, 1939  
**Primary Maker:** Hanna & Hanna  
**Medium:** Gelatin silver print  
**Object number:** PA1980.061.246



**Title:** Single-story home  
**Date:** April 27, 1939  
**Primary Maker:** Hanna & Hanna  
**Medium:** Gelatin silver print  
**Object number:** PA1980.061.247



**Title:** Single-story Pueblo-style home  
**Date:** May 1939  
**Primary Maker:** Hanna & Hanna  
**Medium:** Gelatin silver print  
**Object number:** PA1980.061.245



**Title:** Single-story stucco house  
**Date:** April 26, 1939  
**Primary Maker:** Hanna & Hanna  
**Medium:** gelatin silver print  
**Object number:** PA1980.061.244



**Title:** Skiing at La Madera Ski Area  
**Date:** February 1940  
**Primary Maker:** Albuquerque Progress  
**Medium:** Gelatin silver print  
**Object number:** PA1980.061.289



**Title:** Spanish Baptist Church  
**Date:** June 1937  
**Primary Maker:** Hanna & Hanna  
**Medium:** Gelatin silver print  
**Object number:** PA1980.061.091



**Title:** Springer Transfer Company machine shop  
**Date:** December 1937  
**Primary Maker:** Albuquerque Progress  
**Medium:** Gelatin silver print  
**Object number:** PA1980.061.120



**Title: Stables at the New Mexico State Fairgrounds**

**Date:** September 1939

**Primary Maker:** Hanna & Hanna

**Medium:** Gelatin silver print

**Object number:** PA1980.061.262



**Title: Standard Furniture Company**

**Date:** September 27, 1941

**Primary Maker:** Hanna & Hanna

**Medium:** gelatin silver print

**Object number:** PA1980.061.374



**Title: Standard Furniture Company Warehouse**

**Date:** April 24, 1942

**Primary Maker:** Hanna & Hanna

**Medium:** gelatin silver print

**Object number:** PA1980.061.406



**Title: State Fairgrounds Administration Building**

**Date:** August 24, 1938

**Primary Maker:**

Albuquerque Progress

**Medium:** Gelatin silver print

**Object number:** PA1980.061.198



**Title: State Highway Department District Office**

**Date:** March 1936

**Primary Maker:**

Albuquerque Progress

**Medium:** Albumen silver print

**Object number:** PA1980.061.017



**Title: State Highway Department Office Building**

**Date:** January 1936

**Primary Maker:**

Albuquerque Progress

**Medium:** Albumen silver print

**Object number:** PA1980.061.009



**Title: The State Public Health Laboratory under construction**

**Date:** July 1936

**Primary Maker:** Hanna & Hanna

**Medium:** Gelatin silver print

**Object number:** PA1980.061.026



**Title: St. Mary's High School**

**Date:** October 31, 1940

**Primary Maker:** Hanna & Hanna

**Medium:** gelatin silver print

**Object number:** PA1980.061.318



**Title: Storefront window of Meyer and Meyer**

**Date:** April 1937

**Primary Maker:** Camera Shop of New Mexico

**Medium:** Gelatin silver print

**Object number:** PA1980.061.076



**Title: Stronghurst School**

**Date:** May 1936

**Primary Maker:**

Albuquerque Progress

**Medium:** Gelatin silver print

**Object number:** PA1980.

061.021



**Title: Strumquist Engineering Company**

**Date:** January 1936

**Primary Maker:**

Albuquerque Progress

**Medium:** Gelatin silver print

**Object number:** PA1980.

061.012



**Title: Stucco duplex**

**Date:** April 26, 1939

**Primary Maker:** Hanna &

Hanna

**Medium:** gelatin silver print

**Object number:** PA1980.

061.243



**Title: Supreme Ice Cream Store**

**Date:** May 25, 1941

**Primary Maker:** Hanna &

Hanna

**Medium:** gelatin silver print

**Object number:** PA1980.

061.344



**Title: The Tellyer Concrete Pipe Company Building**

**Date:** February 1941

**Primary Maker:** Hanna &

Hanna

**Medium:** gelatin silver print

**Object number:** PA1980.

061.324



**Title: Texaco Gas Station**

**Date:** June 1041

**Primary Maker:** Hanna &

Hanna

**Medium:** gelatin silver print

**Object number:** PA1980.

061.347



**Title: Texaco Gas Station**

**Date:** July 1938

**Primary Maker:** Hanna &

Hanna

**Medium:** Gelatin silver print

**Object number:** PA1980.

061.187



**Title: Tourist Camp**

**Date:** December 1938

**Primary Maker:**

Albuquerque Progress

**Medium:** Gelatin silver print

**Object number:** PA1980.

061.213



**Title: Tourist Camp on West Central Avenue**

**Date:** February 23, 1938

**Primary Maker:** Hanna &

Hanna

**Medium:** cardstock, ink

**Object number:** PA1980.

061.159



**Title:** A Tourist Court on Central Avenue  
**Date:** February 1938  
**Primary Maker:** Hanna & Hanna  
**Medium:** Gelatin silver print  
**Object number:** PA1980.061.157



**Title:** Tower Court Drive-In  
**Date:** July 1939  
**Primary Maker:** Hanna & Hanna  
**Medium:** Gelatin silver print  
**Object number:** PA1980.061.255



**Title:** Two employees of Rio Grande Steel Company  
**Date:** January 1938  
**Primary Maker:** Hanna & Hanna  
**Medium:** Gelatin silver print  
**Object number:** PA1980.061.150



**Title:** Two men standing in a tomato field  
**Date:** September 1936  
**Primary Maker:** Albuquerque Progress  
**Medium:** Gelatin silver print  
**Object number:** PA1980.061.052



**Title:** United Service Organizations Club Building  
**Date:** March 20, 1942  
**Primary Maker:** Hanna & Hanna  
**Medium:** gelatin silver print  
**Object number:** PA1980.061.394



**Title:** University of New Mexico Boys Dormitory  
**Date:** August 23, 1941  
**Primary Maker:** Hanna & Hanna  
**Medium:** gelatin silver print  
**Object number:** PA1980.061.364



**Title:** University of New Mexico Engineering Building  
**Date:** December 1936  
**Primary Maker:** Hanna & Hanna  
**Medium:** Gelatin silver print  
**Object number:** PA1980.061.047



**Title:** University of New Mexico Engineering Building  
**Date:** August 23, 1941  
**Primary Maker:** Hanna & Hanna  
**Medium:** gelatin silver print  
**Object number:** PA1980.061.365



**Title:** University of New Mexico Engineering Laboratories and Central Heating Plant  
**Date:** October 1937  
**Primary Maker:** Albuquerque Progress  
**Medium:** Gelatin silver print  
**Object number:** PA1980.061.112





**Title: University of New Mexico Public Health Laboratory**

**Date:** October 1936

**Primary Maker:** Hanna & Hanna

**Medium:** Gelatin silver print

**Object number:** PA1980.061.039



**Title: University of New Mexico's Engineering Building**

**Date:** October 1936

**Primary Maker:**

Albuquerque Progress

**Medium:** Gelatin silver print

**Object number:** PA1980.061.040



**Title: University of New Mexico State Health Laboratory**

**Date:** October 1937

**Primary Maker:**

Albuquerque Progress

**Medium:** Gelatin silver print

**Object number:** PA1980.061.111



**Title: University of New Mexico Student Union Building**

**Date:** December 1936

**Primary Maker:** Hanna & Hanna

**Medium:** Gelatin silver print

**Object number:** PA1980.061.048



**Title: University of New Mexico Student Union Building under construction**

**Date:** October 1936

**Primary Maker:** Hanna & Hanna

**Medium:** Gelatin silver print

**Object number:** PA1980.061.038



**Title: Valley Farm Equipment Company**

**Date:** May 1937

**Primary Maker:** Hanna & Hanna

**Medium:** Gelatin silver print

**Object number:** PA1980.061.088



**Title: Valley Farm Equipment Company**

**Date:** November 1937

**Primary Maker:**

Albuquerque Progress

**Medium:** Gelatin silver print

**Object number:** PA1980.061.115



**Title: Vanlandingham Studios Interior Designers**

**Date:** July 1942

**Primary Maker:** Cobb Studio

**Medium:** gelatin silver print

**Object number:** PA1980.061.414



**Title: Vault at Albuquerque National Trust and Savings Bank**

**Date:** March 1938

**Primary Maker:**

Albuquerque Progress

**Medium:** Gelatin silver print

**Object number:** PA1980.061.232



**Title: Washington Junior High School**

**Date:** October 28, 1939

**Primary Maker:** Hanna & Hanna

**Medium:** Gelatin silver print

**Object number:** PA1980.

061.280



**Title: The Western Room at the Hilton Hotel**

**Date:** January 1942

**Primary Maker:**

Albuquerque Progress

**Medium:** gelatin silver print

**Object number:** PA1980.

061.386



**Title: West Park subdivision**

**Date:** December 16, 1937

**Primary Maker:** Hanna & Hanna

**Medium:** Gelatin silver print

**Object number:** PA1980.

061.220



**Title: Winona Day Nursery**

**Date:** October 1945

**Primary Maker:**

Albuquerque Progress

**Medium:** gelatin silver print

**Object number:** PA1980.

061.804



**Title: Woman walking down Central Avenue**

**Date:** December 1937

**Primary Maker:** Hanna & Hanna

**Medium:** Gelatin silver print

**Object number:** PA1980.

061.119



**Title: Work Projects Administration Workers**

**Date:** April 26, 1938

**Primary Maker:** Hanna & Hanna

**Medium:** gelatin silver print

**Object number:** PA1980.

061.173



**Title: Works Progress Administration Site**

**Date:** October 29, 1940

**Primary Maker:** Hanna & Hanna

**Medium:** gelatin silver print

**Object number:** PA1980.

061.311



**Title: A young boy stands on top of a pile of hay**

**Date:** September 1936

**Primary Maker:**

Albuquerque Progress

**Medium:** Gelatin silver print

**Object number:** PA1980.

061.037



**Title: Young chickens at Nassif Chicken Ranch**

**Date:** March 1937

**Primary Maker:**

Albuquerque Progress

**Medium:** Gelatin silver print

**Object number:** PA1980.

061.067



**Title: Young Women's Christian Association (YWCA)**

**Date:** April 25, 1941

**Primary Maker:** Hanna & Hanna

**Medium:** gelatin silver print

**Object number:** PA1980.061.341



**Title: Your Drug Store Building**

**Date:** May 28, 1941

**Primary Maker:** Hanna & Hanna

**Medium:** gelatin silver print

**Object number:** PA1980.061.349



**Title: YWCA Building**

**Date:** February 1941

**Primary Maker:**

Albuquerque Progress

**Medium:** gelatin silver print

**Object number:** PA1980.061.321



**Title: Y.W.C.A. Recreation Hall**

**Date:** July 1936

**Primary Maker:** Hanna & Hanna

**Medium:** Gelatin silver print

**Object number:** PA1980.061.028



**Title: Zia Oil Company Filling Station**

**Date:** January 25, 1938

**Primary Maker:** Hanna & Hanna

**Medium:** Gelatin silver print

**Object number:** PA1980.061.153



**Title: Zimmerman Library**

**Date:** March 25, 1938

**Primary Maker:** Hanna & Hanna

**Medium:** Gelatin silver print

**Object number:** PA1980.061.167