

Basic Report



Title: 131 South Tenth Street
Date: May 27, 1939
Primary Maker: Hanna & Hanna
Medium: Gelatin silver print
Object number: PA1980.061.254



Title: 200 North Tenth Street
Date: January 1937
Primary Maker: Albuquerque Progress
Medium: Gelatin silver print
Object number: PA1980.061.056



Title: 213 South Fourth Street
Date: August 1937
Primary Maker: Hanna & Hanna
Medium: Gelatin silver print
Object number: PA1980.061.103



Title: 213 West Copper Avenue
Date: April 27, 1939
Primary Maker: Hanna & Hanna
Medium: Gelatin silver print
Object number: PA1980.061.249



Title: 214 Sixteenth Street Southwest
Date: June 25, 1938
Primary Maker: Hanna & Hanna
Medium: Gelatin silver print
Object number: PA1980.061.191



Title: 215 Cedar Street Northeast
Date: October 1938
Primary Maker: Hanna & Hanna
Medium: Gelatin silver print
Object number: PA1980.061.206



Title: 215 South Fourth Street
Date: August 26, 1937
Primary Maker: Hanna & Hanna
Medium: Gelatin silver print
Object number: PA1980.061.107



Title: 221 Cedar Street Northeast
Date: September 1938
Primary Maker: Hanna & Hanna
Medium: Gelatin silver print
Object number: PA1980.061.207



Title: 308 Fifteenth Street Southwest
Date: March 25, 1938
Primary Maker: Hanna & Hanna
Medium: Gelatin silver print
Object number: PA1980.061.169



Title: 312 South Laguna Boulevard
Date: January 1938
Primary Maker: Albuquerque Progress
Medium: Gelatin silver print
Object number: PA1980.061.148



Title: 314 South Sixteenth Street
Date: October 28, 1939
Primary Maker: Hanna & Hanna
Medium: Gelatin silver print
Object number: PA1980.061.281



Title: 314 West Gold Avenue
Date: June 1938
Primary Maker: Albuquerque Progress
Medium: Gelatin silver print
Object number: PA1980.061.178



Title: 402 Fifteenth Street Southwest
Date: March 25, 1938
Primary Maker: Hanna & Hanna
Medium: Gelatin silver print
Object number: PA1980.061.170



Title: 415 Coal Avenue Southeast
Date: August 24, 1938
Primary Maker: Hanna & Hanna
Medium: Gelatin silver print
Object number: PA1980.061.197



Title: 419 North First Street
Date: September 1937
Primary Maker: Hanna & Hanna
Medium: Gelatin silver print
Object number: PA1980.061.110



Title: 441 North Maple Street
Date: January 1938
Primary Maker: Hanna & Hanna
Medium: Gelatin silver print
Object number: PA1980.061.129



Title: 465 North Sycamore Street
Date: November 1936
Primary Maker: Hanna & Hanna
Medium: Gelatin silver print
Object number: PA1980.061.043



Title: 501 Roma Avenue Northeast
Date: February 25, 1939
Primary Maker: Hanna & Hanna
Medium: Gelatin silver print
Object number: PA1980.061.236



Title: 505 North Broadway Boulevard
Date: January 1938
Primary Maker: Hanna & Hanna
Medium: Gelatin silver print
Object number: PA1980.061.131



Title: 513 West Central Avenue
Date: October 1939
Primary Maker: Albuquerque Progress
Medium: Gelatin silver print
Object number: PA1980.061.271



Title: 517 Lafayette Place Northeast
Date: February 5, 1940
Primary Maker: Hanna & Hanna
Medium: Gelatin silver print
Object number: PA1980.061.291



Title: 600 East Coal Avenue
Date: March 1937
Primary Maker: Albuquerque Progress
Medium: Gelatin silver print
Object number: PA1980.061.068



Title: 702 North Eleventh Street
Date: November 1936
Primary Maker: Hanna & Hanna
Medium: Gelatin silver print
Object number: PA1980.061.044



Title: 800 South Amherst Drive
Date: May 29, 1935
Primary Maker: Albuquerque Progress
Medium: Gelatin silver print
Object number: PA1980.061.003



Title: 819 Parkland Circle Southeast
Date: May 25, 1940
Primary Maker: Hanna & Hanna
Medium: gelatin silver print
Object number: PA1980.061.300



Title: 901 Parkland Circle Southeast
Date: February 5, 1940
Primary Maker: Hanna & Hanna
Medium: Gelatin silver print
Object number: PA1980.061.292



Title: 902 West Tijeras Avenue
Date: November 1936
Primary Maker: Hanna & Hanna
Medium: Gelatin silver print
Object number: PA1980.061.055



Title: 912 Ridgecrest Drive
Date: January 1938
Primary Maker: Hanna & Hanna
Medium: Gelatin silver print
Object number: PA1980.061.145



Title: 914 Ridgecrest Drive Southeast
Date: January 25, 1937
Primary Maker: Hanna & Hanna
Medium: Gelatin silver print
Object number: PA1980.061.152



Title: 918 East Coal Avenue
Date: January 1938
Primary Maker: Hanna & Hanna
Medium: Gelatin silver print
Object number: PA1980.061.127



Title: 918 Parkland Circle
Date: May 1937
Primary Maker: Hanna & Hanna
Medium: Gelatin silver print
Object number: PA1980.061.087



Title: 1007 Ridgecrest Drive
Date: November 1936
Primary Maker: Albuquerque Progress
Medium: Gelatin silver print
Object number: PA1980.061.041



Title: 1016 Parkland Place Southeast
Date: May 25, 1938
Primary Maker: Hanna & Hanna
Medium: Gelatin silver print
Object number: PA1980.061.179



Title: 1020 Parkland Place Southeast
Date: May 25, 1938
Primary Maker: Hanna & Hanna
Medium: Gelatin silver print
Object number: PA1980.061.180



Title: 1103 Parkland Drive
Date: December 1938
Primary Maker: Albuquerque Progress
Medium: Gelatin silver print
Object number: PA1980.061.212



Title: 1114-1116 Gold Avenue Southwest
Date: May 27, 1940
Primary Maker: Hanna & Hanna
Medium: gelatin silver print
Object number: PA1980.061.302



Title: 1114 West Gold Avenue
Date: May 1939
Primary Maker: Albuquerque Progress
Medium: Gelatin silver print
Object number: PA1980.061.252



Title: 1117 West Gold Avenue
Date: January 1938
Primary Maker: Hanna & Hanna
Medium: Gelatin silver print
Object number: PA1980.061.130



Title: 1117 West Gold Avenue
Date: January 1938
Primary Maker: Albuquerque Progress
Medium: Gelatin silver print
Object number: PA1980.061.144



Title: 1200 West Gold Avenue
Date: March 1938
Primary Maker: Hanna & Hanna
Medium: Gelatin silver print
Object number: PA1980.061.166



Title: 1215 Gold Avenue Southwest
Date: January 27, 1939
Primary Maker: Hanna & Hanna
Medium: Gelatin silver print
Object number: PA1980.061.224



Title: 1302 Ridgecrest Drive Southeast
Date: December 1939
Primary Maker: Albuquerque Progress
Medium: Gelatin silver print
Object number: PA1980.061.285



Title: 1307 West Gold Avenue
Date: April 1939
Primary Maker: Albuquerque Progress
Medium: Gelatin silver print
Object number: PA1980.061.238



Title: 1310 East Grand Avenue
Date: May 26, 1938
Primary Maker: Hanna & Hanna
Medium: Gelatin silver print
Object number: PA1980.061.172



Title: 1425 North Fourth Street
Date: April 26, 1939
Primary Maker: Hanna & Hanna
Medium: Gelatin silver print
Object number: PA1980.061.248



Title: 1500 West Park Avenue

Date: November 1936

Primary Maker: Hanna & Hanna

Medium: Gelatin silver print

Object number: PA1980.

061.046



Title: 1500 West Park Avenue

Date: March 1937

Primary Maker: Hanna & Hanna

Medium: Gelatin silver print

Object number: PA1980.

061.062



Title: 1501 East Roma Avenue Northwest

Date: September 24, 1938

Primary Maker: Hanna & Hanna

Medium: Gelatin silver print

Object number: PA1980.

061.202



Title: 1503 Silver Avenue Northwest

Date: May 21, 1939

Primary Maker: Hanna & Hanna

Medium: Gelatin silver print

Object number: PA1980.

061.260



Title: 1504 West Copper Avenue

Date: March 1937

Primary Maker: Hanna & Hanna

Medium: Gelatin silver print

Object number: PA1980.

061.064



Title: 1511 San Carlos Road Southwest

Date: December 1938

Primary Maker:

Albuquerque Progress

Medium: Gelatin silver print

Object number: PA1980.

061.217



Title: 1514 Park Avenue Southwest

Date: June 25, 1938

Primary Maker: Hanna & Hanna

Medium: Gelatin silver print

Object number: PA1980.

061.190



Title: 1514 Silver Avenue Southwest

Date: December 1938

Primary Maker:

Albuquerque Progress

Medium: Gelatin silver print

Object number: PA1980.

061.216



Title: 1523 San Carlos Road Southwest

Date: June 25, 1938

Primary Maker: Hanna & Hanna

Medium: Gelatin silver print

Object number: PA1980.

061.189



Title: 1600 Block of San Carlos Avenue
Date: December 1938
Primary Maker: Albuquerque Progress
Medium: Gelatin silver print
Object number: PA1980.061.215



Title: 1600 San Carlos Road Southwest
Date: August 24, 1938
Primary Maker: Hanna & Hanna
Medium: Gelatin silver print
Object number: PA1980.061.199



Title: 1608 West Park Avenue
Date: November 1936
Primary Maker: Hanna & Hanna
Medium: Gelatin silver print
Object number: PA1980.061.045



Title: 1618 West Park Avenue
Date: March 1937
Primary Maker: Albuquerque Progress
Medium: Gelatin silver print
Object number: PA1980.061.063



Title: 1620 West Copper Avenue
Date: November 1936
Primary Maker: Hanna & Hanna
Medium: Gelatin silver print
Object number: PA1980.061.042



Title: 1701 San Carlos Road Southwest
Date: September 1938
Primary Maker: Hanna & Hanna
Medium: Gelatin silver print
Object number: PA1980.061.201



Title: 1710 Escalante Avenue Southwest
Date: June 21, 1940
Primary Maker: Hanna & Hanna
Medium: gelatin silver print
Object number: PA1980.061.304



Title: 1804 East Gold Avenue
Date: January 1938
Primary Maker: Hanna & Hanna
Medium: Gelatin silver print
Object number: PA1980.061.141



Title: 1816 Gold Avenue Southeast
Date: January 1939
Primary Maker: Albuquerque Progress
Medium: Gelatin silver print
Object number: PA1980.061.218



Title: 1820 and 1822 East Gold Avenue
Date: March 25, 1937
Primary Maker: Hanna & Hanna
Medium: Gelatin silver print
Object number: PA1980.061.070



Title: 1821 East Roma Avenue
Date: May 1936
Primary Maker: Hanna & Hanna
Medium: Gelatin silver print
Object number: PA1980.061.019



Title: 1908 Central Avenue Southeast
Date: July 28, 1938
Primary Maker: Hanna & Hanna
Medium: Gelatin silver print
Object number: PA1980.061.193



Title: 3102 East Central
Date: April 1938
Primary Maker: Hanna & Hanna
Medium: Gelatin silver print
Object number: PA1980.061.168



Title: 4223 East Central Avenue
Date: January 26, 1939
Primary Maker: Hanna & Hanna
Medium: Gelatin silver print
Object number: PA1980.061.222



Title: Addition to El Fidel Hotel
Date: July 1939
Primary Maker: Hanna & Hanna
Medium: Gelatin silver print
Object number: PA1980.061.093



Title: Administration Building at the Albuquerque Airport
Date: October 27, 1938
Primary Maker: Hanna & Hanna
Medium: Gelatin silver print
Object number: PA1980.061.208



Title: Administration Building at the Albuquerque Sunport
Date: June 1938
Primary Maker: Hanna & Hanna
Medium: Gelatin silver print
Object number: PA1980.061.185



Title: Aerial View of the New Kirtland Air Force Base
Date: March 1941
Primary Maker: Albuquerque Progress
Medium: gelatin silver print
Object number: PA1980.061.329



Title: The Aeronautical Laboratory at the University of New Mexico

Date: January 22, 1941
Primary Maker: Hanna & Hanna
Medium: gelatin silver print
Object number: PA1980.061.323



Title: Albuquerque Airport

Date: September 23, 1940
Primary Maker: Hanna & Hanna
Medium: gelatin silver print
Object number: PA1980.061.309



Title: Albuquerque Airport

Date: July 1939
Primary Maker: Albuquerque Progress
Medium: Gelatin silver print
Object number: PA1980.061.256.A



Title: Albuquerque Airport

Date: July 1939
Primary Maker: Albuquerque Progress
Medium: Gelatin silver print
Object number: PA1980.061.256.B



Title: Albuquerque Airport

Date: October 1940
Primary Maker: Albuquerque Progress
Medium: gelatin silver print
Object number: PA1980.061.310



Title: Albuquerque Bus Company garage

Date: April 25, 1940
Primary Maker: Hanna & Hanna
Medium: Gelatin silver print
Object number: PA1980.061.298



Title: Albuquerque Bus Company's remodeled depot

Date: January 1936
Primary Maker: Albuquerque Progress
Medium: Gelatin silver print
Object number: PA1980.061.013



Title: Albuquerque Fire Department's drill tower

Date: May 1936
Primary Maker: Albuquerque Progress
Medium: Gelatin silver print
Object number: PA1980.061.018



Title: Albuquerque Gas and Electric Company

Date: March 25, 1937
Primary Maker: Hanna & Hanna
Medium: Gelatin silver print
Object number: PA1980.061.071



Title: Albuquerque Glass and Mirror Works
Date: August 1937
Primary Maker: Hanna & Hanna
Medium: Gelatin silver print
Object number: PA1980.061.104



Title: Albuquerque Livestock Commission Company
Date: February 1939
Primary Maker: Hanna & Hanna
Medium: Gelatin silver print
Object number: PA1980.061.223



Title: Albuquerque Lumber Company
Date: August 1936
Primary Maker: Albuquerque Progress
Medium: Gelatin silver print
Object number: PA1980.061.031



Title: Albuquerque Public Schools Stadium
Date: September 1941
Primary Maker: Hanna & Hanna
Medium: gelatin silver print
Object number: PA1980.061.367



Title: The Albuquerque Public Schools' Vocational Department Machine Shop
Date: February 1942
Primary Maker: Albuquerque Progress
Medium: gelatin silver print
Object number: PA1980.061.391



Title: Albuquerque Public Schools Vocational Department Trainees
Date: February 1942
Primary Maker: Albuquerque Progress
Medium: gelatin silver print
Object number: PA1980.061.388



Title: Albuquerque Sunport Administration Building
Date: February 19, 1938
Primary Maker: Hanna & Hanna
Medium: Gelatin silver print
Object number: PA1980.061.164



Title: Alford Butcher Supply Company
Date: December 1939
Primary Maker: Hanna & Hanna
Medium: Gelatin silver print
Object number: PA1980.061.284



Title: A-Loaf Baking Company
Date: January 1936
Primary Maker: Albuquerque Progress
Medium: Gelatin silver print
Object number: PA1980.061.006



Title: A-Loaf Baking Company
Date: ca. 1935
Primary Maker: Albuquerque Progress
Medium: Gelatin silver print
Object number: PA1980.061.005



Title: American Potash Company Refinery
Date: May 1942
Primary Maker: Albuquerque Progress
Medium: gelatin silver print
Object number: PA1980.061.402



Title: Apartment Building on Los Lomas
Date: December 1941
Primary Maker: Albuquerque Progress
Medium: gelatin silver print
Object number: PA1980.061.385



Title: Apartment Building on Yale Boulevard
Date: March 25, 1941
Primary Maker: Hanna & Hanna
Medium: gelatin silver print
Object number: PA1980.061.331



Title: Apartments on West Lead Avenue
Date: January 1936
Primary Maker: Albuquerque Progress
Medium: Albumen silver print
Object number: PA1980.061.010



Title: Architectural Rendering of Washington Junior High School
Date: October 13, 1938
Primary Maker: Hanna & Hanna
Medium: Gelatin silver print
Object number: PA1980.061.209



Title: Armijo Block
Date: April 27, 1937
Primary Maker: Hanna & Hanna
Medium: Gelatin silver print
Object number: PA1980.061.086



Title: Armijo Block
Date: ca. 1931
Primary Maker: Hanna & Hanna
Medium: Gelatin silver print
Object number: PA1980.061.085



Title: Balay Apartments
Date: September 23, 1939
Primary Maker: Hanna & Hanna
Medium: Gelatin silver print
Object number: PA1980.061.278



Title: Barber's Food Store

Date: October 26, 1938
Primary Maker: Hanna & Hanna
Medium: Gelatin silver print
Object number: PA1980.061.210



Title: Barelas Community Center

Date: August 24, 1942
Primary Maker: Hanna & Hanna
Medium: gelatin silver print
Object number: PA1980.061.399



Title: Barns at the New Mexico State Fairgrounds

Date: March 25, 1937
Primary Maker: Hanna & Hanna
Medium: Gelatin silver print
Object number: PA1980.061.072



Title: The Beauty Inn

Date: December 1941
Primary Maker: Albuquerque Progress
Medium: gelatin silver print
Object number: PA1980.061.382



Title: Bernalillo County Juvenile Detention Home

Date: 11/1941
Primary Maker: Albuquerque Progress
Medium: gelatin silver print
Object number: PA1980.061.377



Title: Bernalillo Lumber Company Office

Date: December 1941
Primary Maker: Albuquerque Progress
Medium: gelatin silver print
Object number: PA1980.061.380



Title: Bowman Baking Company

Date: January 1938
Primary Maker: Hanna & Hanna
Medium: Gelatin silver print
Object number: PA1980.061.128



Title: Boy Scout Model Victory Garden

Date: April 24, 1942
Primary Maker: Hanna & Hanna
Medium: gelatin silver print
Object number: PA1980.061.405



Title: Broadway Lumber Company

Date: May 1941
Primary Maker: Hanna & Hanna
Medium: gelatin silver print
Object number: PA1980.061.338



Title: Buildings at the New Mexico State Fairgrounds
Date: April 1937
Primary Maker: Albuquerque Progress
Medium: Gelatin silver print
Object number: PA1980.061.075



Title: Bungalow Food Market
Date: May 27, 1940
Primary Maker: Hanna & Hanna
Medium: gelatin silver print
Object number: PA1980.061.301



Title: Butt's Rexall Drug Store
Date: May 28, 1941
Primary Maker: Hanna & Hanna
Medium: gelatin silver print
Object number: PA1980.061.345



Title: Carothers and Mauldin Texaco Service Station
Date: March 1938
Primary Maker: Albuquerque Progress
Medium: Gelatin silver print
Object number: PA1980.061.158



Title: C.E. Dyer Saddle Horse Stables
Date: August 1936
Primary Maker: Hanna & Hanna
Medium: Gelatin silver print
Object number: PA1980.061.033



Title: Central Avenue entrance to the New Mexico State Fairgrounds
Date: December 1937
Primary Maker: Albuquerque Progress
Medium: Gelatin silver print
Object number: PA1980.061.121



Title: Chamber of Commerce
Date: August 1936
Primary Maker: Albuquerque Progress
Medium: Gelatin silver print
Object number: PA1980.061.030



Title: Christina Kent Day Nursery
Date: July 29, 1942
Primary Maker: Hanna & Hanna
Medium: gelatin silver print
Object number: PA1980.061.415



Title: Church of Jesus Christ of Latter-Day Saints
Date: July 31, 1940
Primary Maker: Hanna & Hanna
Medium: gelatin silver print
Object number: PA1980.061.306



Title: Clearing reclaimed bosque land
Date: September 1936
Primary Maker: Albuquerque Progress
Medium: Gelatin silver print
Object number: PA1980.061.036



Title: The Coal Avenue Viaduct
Date: January 1937
Primary Maker: Albuquerque Progress
Medium: Gelatin silver print
Object number: PA1980.061.049



Title: Coal Avenue Viaduct
Date: May 1936
Primary Maker: Hanna & Hanna
Medium: Gelatin silver print
Object number: PA1980.061.020



Title: Coal Avenue viaduct under construction
Date: August 1936
Primary Maker: Albuquerque Progress
Medium: Gelatin silver print
Object number: PA1980.061.032



Title: Coal Avenue viaduct under construction
Date: August 1936
Primary Maker: Albuquerque Progress
Medium: Gelatin silver print
Object number: PA1980.061.035



Title: A Coal Mine in Madrid, New Mexico
Date: 07/1942
Primary Maker: Albuquerque Progress
Medium: gelatin silver print
Object number: PA1980.061.412



Title: Coal Mine Near Raton, New Mexico
Date: July 1942
Primary Maker: Albuquerque Progress
Medium: gelatin silver print
Object number: PA1980.061.411



Title: Coca-Cola Bottling Company
Date: September 26, 1940
Primary Maker: Hanna & Hanna
Medium: gelatin silver print
Object number: PA1980.061.308



Title: Coca-Cola Bottling Company
Date: July 1937
Primary Maker: Hanna & Hanna
Medium: Gelatin silver print
Object number: PA1980.061.100



Title: Constructing an addition to the Coca-Cola plant
Date: February 1937
Primary Maker: Hanna & Hanna
Medium: Gelatin silver print
Object number: PA1980.061.058



Title: Constructing the Central Avenue Underpass
Date: January 1938
Primary Maker: Hanna & Hanna
Medium: Gelatin silver print
Object number: PA1980.061.132



Title: Construction at City Hall
Date: December 1938
Primary Maker: Albuquerque Progress
Medium: Gelatin silver print
Object number: PA1980.061.214



Title: Construction at Sixth Street and Central Avenue
Date: October 1939
Primary Maker: Albuquerque Progress
Medium: gelatin silver print
Object number: PA1980.061.274



Title: Construction of a Building
Date: October 30, 1940
Primary Maker: Hanna & Hanna
Medium: gelatin silver print
Object number: PA1980.061.313



Title: Construction of a Building
Date: October 30, 1940
Primary Maker: Hanna & Hanna
Medium: gelatin silver print
Object number: PA1980.061.312



Title: Construction of a Building
Date: October 30, 1940
Primary Maker: Hanna & Hanna
Medium: gelatin silver print
Object number: PA1980.061.314



Title: Construction of a Building
Date: October 30, 1940
Primary Maker: Hanna & Hanna
Medium: gelatin silver print
Object number: PA1980.061.315



Title: Construction of a hangar
Date: June 1938
Primary Maker: Hanna & Hanna
Medium: Gelatin silver print
Object number: PA1980.061.184



Title: Construction of a house

Date: April 26, 1939

Primary Maker: Hanna & Hanna

Medium: Gelatin silver print

Object number: PA1980.

061.239



Title: Construction of a house

Date: April 26, 1939

Primary Maker: Hanna & Hanna

Medium: Gelatin silver print

Object number: PA1980.

061.240



Title: Construction of a house on Aliso Drive Northeast

Date: January 26, 1939

Primary Maker: Hanna & Hanna

Medium: Gelatin silver print

Object number: PA1980.

061.228



Title: Construction of Albuquerque Airport

Date: May 26, 1938

Primary Maker: Hanna & Hanna

Medium: Gelatin silver print

Object number: PA1980.

061.176



Title: Construction of Albuquerque High School

Date: July 1936

Primary Maker: Hanna & Hanna

Medium: Gelatin silver print

Object number: PA1980.

061.025



Title: Construction of Albuquerque High School gymnasium

Date: July 1937

Primary Maker: Hanna & Hanna

Medium: Gelatin silver print

Object number: PA1980.

061.099



Title: Construction of an apartment court

Date: November 1937

Primary Maker: Hanna & Hanna

Medium: Gelatin silver print

Object number: PA1980.

061.117



Title: Construction of a Runway at the Albuquerque Airport

Date: February 19, 1938

Primary Maker: Hanna & Hanna

Medium: Gelatin silver print

Object number: PA1980.

061.175



Title: Construction of a Service Station

Date: April 26, 1938

Primary Maker: Hanna & Hanna

Medium: Gelatin silver print

Object number: PA1980.

061.174



Title: Construction of a United States Forest Service warehouse and auto shop
Date: August 1937
Primary Maker: Hanna & Hanna
Medium: Gelatin silver print
Object number: PA1980.061.101



Title: Construction of a warehouse for J. Korber and Company
Date: July 1937
Primary Maker: Hanna & Hanna
Medium: Gelatin silver print
Object number: PA1980.061.094



Title: Construction of Barber Food Store
Date: September 1937
Primary Maker: Hanna & Hanna
Medium: Albumen silver print
Object number: PA1980.061.108



Title: Construction of buildings at the New Mexico State Fairgrounds
Date: January 1937
Primary Maker: Hanna & Hanna
Medium: Gelatin silver print
Object number: PA1980.061.054



Title: Construction of El Vado Court
Date: January 1938
Primary Maker: Hanna & Hanna
Medium: Gelatin silver print
Object number: PA1980.061.138



Title: Construction of Hilton Hotel
Date: January 31, 1939
Primary Maker: Hanna & Hanna
Medium: Gelatin silver print
Object number: PA1980.061.221



Title: Construction of Monte Vista Junior High School
Date: February 25, 1939
Primary Maker: Hanna & Hanna
Medium: Gelatin silver print
Object number: PA1980.061.233



Title: Construction of Monte Vista Junior High School Gymnasium
Date: February 25, 1939
Primary Maker: Hanna & Hanna
Medium: Gelatin silver print
Object number: PA1980.061.234



Title: Construction of Stong-Thorne Mortuary
Date: November 1937
Primary Maker: Hanna & Hanna
Medium: Gelatin silver print
Object number: PA1980.061.118



Title: Construction of the Albuquerque Airport Administration Building

Date: January 1938

Primary Maker: Hanna & Hanna

Medium: Gelatin silver print

Object number: PA1980.061.125



Title: Construction of the Albuquerque Airport Administration Building

Date: January 1938

Primary Maker: Hanna & Hanna

Medium: Gelatin silver print

Object number: PA1980.061.124



Title: Construction of the Coal Avenue Viaduct

Date: January 1938

Primary Maker: Hanna & Hanna

Medium: Gelatin silver print

Object number: PA1980.061.149



Title: Construction of the Greyhound Bus Station

Date: August 1937

Primary Maker: Hanna & Hanna

Medium: Gelatin silver print

Object number: PA1980.061.102



Title: Construction of the Santa Fe Builders Supply Company

Date: June 1937

Primary Maker: Hanna & Hanna

Medium: Gelatin silver print

Object number: PA1980.061.090



Title: Construction of the Santa Fe Builders Supply warehouse

Date: July 1937

Primary Maker: Hanna & Hanna

Medium: Gelatin silver print

Object number: PA1980.061.095



Title: Construction of Zimmerman Library

Date: July 1937

Primary Maker: Hanna & Hanna

Medium: Gelatin silver print

Object number: PA1980.061.098



Title: Construction of Zimmerman Library

Date: January 1938

Primary Maker: Hanna & Hanna

Medium: Gelatin silver print

Object number: PA1980.061.136



Title: Construction of Zimmerman Library

Date: January 1938

Primary Maker: Hanna & Hanna

Medium: Gelatin silver print

Object number: PA1980.061.134



Title: Construction Site

Date: October 30, 1940

Primary Maker: Hanna & Hanna

Medium: gelatin silver print

Object number: PA1980.061.316



Title: A construction site at East Central Avenue and Oak Street

Date: May 1936

Primary Maker: Hanna & Hanna

Medium: Gelatin silver print

Object number: PA1980.061.022



Title: A construction site at East Marquette Avenue and Commercial Street

Date: May 1936

Primary Maker: Hanna & Hanna

Medium: Gelatin silver print

Object number: PA1980.061.024



Title: Construction workers in front of a home

Date: May 1939

Primary Maker: Hanna & Hanna

Medium: Gelatin silver print

Object number: PA1980.061.241



Title: Corner of Silver Avenue and Raynolds Avenue

Date: June 25, 1938

Primary Maker: Hanna & Hanna

Medium: Gelatin silver print

Object number: PA1980.061.192



Title: The corner of Third Street and Tijeras Avenue

Date: August 1935

Primary Maker:

Albuquerque Progress

Medium: Gelatin silver print

Object number: PA1980.061.004



Title: A corn field

Date: September 1936

Primary Maker:

Albuquerque Progress

Medium: Gelatin silver print

Object number: PA1980.061.050



Title: The Coronado Court Motel

Date: May 28, 1941

Primary Maker: Hanna & Hanna

Medium: gelatin silver print

Object number: PA1980.061.348



Title: Coronado Elementary School addition

Date: October 1936

Primary Maker: Hanna & Hanna

Medium: Gelatin silver print

Object number: PA1980.061.029



Title: Court John

Date: May 1939

Primary Maker: Hanna & Hanna

Medium: Gelatin silver print

Object number: PA1980.061.250



Title: Court John

Date: May 1939

Primary Maker: Hanna & Hanna

Medium: Gelatin silver print

Object number: PA1980.061.251



Title: Creamland Dairies Machine for Homogenizing Milk

Date: April 21, 1942

Primary Maker: Hanna & Hanna

Medium: gelatin silver print

Object number: PA1980.061.408



Title: Creamland Dairies Milk Clarifying Machine

Date: April 21, 1942

Primary Maker: Hanna & Hanna

Medium: gelatin silver print

Object number: PA1980.061.407



Title: C. R. Jackson's Filling Station

Date: July 1936

Primary Maker: Hanna & Hanna

Medium: Albumen silver print

Object number: PA1980.061.027



Title: Danfelser School of Music

Date: December 30, 1941

Primary Maker: Hanna & Hanna

Medium: gelatin silver print

Object number: PA1980.061.387



Title: De Anza Motor Lodge

Date: June 1939

Primary Maker: Albuquerque Progress

Medium: Silver negative

Object number: PA1983.001.655



Title: De Anza Motor Lodge

Date: June 1939

Primary Maker: Albuquerque Progress

Medium: Silver negative

Object number: PA1983.001.656



Title: Dick Bills and the K-Circle-B Boys perform at KOB Studio

Date: 1953

Primary Maker: Dick Bills

Medium: Silver negative

Object number: PA1983.001.779



Title: Dorothy Gray Beauty Shop
Date: December 1941
Primary Maker: Albuquerque Progress
Medium: gelatin silver print
Object number: PA1980.061.383



Title: Drains at the Albuquerque Sunport
Date: June 1938
Primary Maker: Hanna & Hanna
Medium: Gelatin silver print
Object number: PA1980.061.186



Title: Dr. Pepper and Nehi Bottling Company
Date: June 25, 1938
Primary Maker: Hanna & Hanna
Medium: Gelatin silver print
Object number: PA1980.061.188



Title: Dr. Pepper Bottling Plant
Date: February 25, 1939
Primary Maker: Hanna & Hanna
Medium: Gelatin silver print
Object number: PA1980.061.235



Title: Duke City Auto Company
Date: March 1936
Primary Maker: Albuquerque Progress
Medium: Albumen silver print
Object number: PA1980.061.016



Title: Dump truck
Date: March 1938
Primary Maker: Albuquerque Progress
Medium: Gelatin silver print
Object number: PA1980.061.165



Title: East Lead Avenue near University Avenue
Date: January 25, 1938
Primary Maker: Hanna & Hanna
Medium: Gelatin silver print
Object number: PA1980.061.155



Title: East Lead Avenue near University Avenue
Date: February 1938
Primary Maker: Albuquerque Progress
Medium: Gelatin silver print
Object number: PA1980.061.156

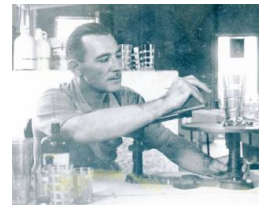

Title: E. A. Walton decorating glass in his studio
Date: September 1937
Primary Maker: Hanna & Hanna
Medium: Gelatin silver print
Object number: PA1980.061.106.A



Title: Electricity Installation

Date: August 1947

Primary Maker: Barnes & Caplin

Medium: gelatin silver print

Object number: PA1980.

184.528



Title: Electric Power Plant in Madrid, New Mexico

Date: July 1942

Primary Maker:

Albuquerque Progress

Medium: gelatin silver print

Object number: PA1980.

061.413



Title: Electric Supply Company

Date: July 1941

Primary Maker: Hanna & Hanna

Medium: gelatin silver print

Object number: PA1980.

061.351



Title: El Fidel Hotel

Date: January 1938

Primary Maker: Hanna & Hanna

Medium: Gelatin silver print

Object number: PA1980.

061.146



Title: El Fidel Hotel

Date: November 1937

Primary Maker: Hanna & Hanna

Medium: Gelatin silver print

Object number: PA1980.

061.114



Title: El Rey Theatre

Date: June 27, 1941

Primary Maker: Hanna & Hanna

Medium: gelatin silver print

Object number: PA1980.

061.357



Title: Engineering Building Annex at the University of New Mexico

Date: April 1941

Primary Maker: Hanna & Hanna

Medium: gelatin silver print

Object number: PA1980.

061.332



Title: Entrance tower to the New Mexico State Fairgrounds

Date: August 24, 1939

Primary Maker: Hanna & Hanna

Medium: Gelatin silver print

Object number: PA1980.

061.261



Title: Ever-Ready Garage

Date: June 1938

Primary Maker:

Albuquerque Progress

Medium: Gelatin silver print

Object number: PA1980.

061.177



Title: Excavating land for the New Mexico State Fairgrounds
Date: April 1937
Primary Maker: Hanna & Hanna
Medium: Gelatin silver print
Object number: PA1980.061.074



Title: Excavation for Tijeras Avenue Underpass
Date: January 1938
Primary Maker: Hanna & Hanna
Medium: Gelatin silver print
Object number: PA1980.061.133



Title: Exhibit building at the New Mexico State Fairgrounds
Date: December 1937
Primary Maker: Albuquerque Progress
Medium: Gelatin silver print
Object number: PA1980.061.122



Title: Fall Aspen Scene at Carson National Forest in New Mexico
Date: October 1941
Primary Maker: United States Forest Service
Medium: gelatin silver print
Object number: PA1980.061.373



Title: Farmer's Co-Operative Market
Date: December 1938
Primary Maker: Albuquerque Progress
Medium: Gelatin silver print
Object number: PA1980.061.211



Title: The Fine Arts Building at the New Mexico State Fair Grounds
Date: March 20, 1942
Primary Maker: Hanna & Hanna
Medium: gelatin silver print
Object number: PA1980.061.395



Title: Fire Station
Date: November 25, 1940
Primary Maker: Hanna & Hanna
Medium: gelatin silver print
Object number: PA1980.061.319



Title: First Baptist Church
Date: January 1938
Primary Maker: Hanna & Hanna
Medium: Gelatin silver print
Object number: PA1980.061.147



Title: First Baptist Church under construction
Date: June 1937
Primary Maker: Hanna & Hanna
Medium: Gelatin silver print
Object number: PA1980.061.089



Title: Five Points Elementary School
Date: February 19, 1938
Primary Maker: Hanna & Hanna
Medium: Gelatin silver print
Object number: PA1980.061.163

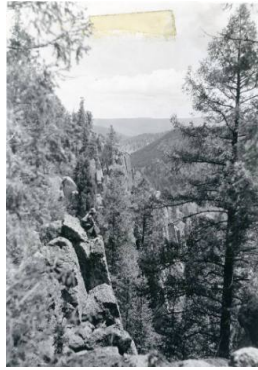

Title: Forests of the Sandia Mountains
Date: June 1940
Primary Maker: United States Forest Service
Medium: Gelatin silver print
Object number: PA1980.061.299



Title: Fountain at the Albuquerque Airport
Date: June 30, 1939
Primary Maker: Hanna & Hanna
Medium: Gelatin silver print
Object number: PA1980.061.258



Title: The Fox-Vliet Drug Company Warehouse
Date: July 1941
Primary Maker: Hanna & Hanna
Medium: gelatin silver print
Object number: PA1980.061.354



Title: Frosted Foods Distributing Company Warehouse
Date: June 27, 1941
Primary Maker: Hanna & Hanna
Medium: gelatin silver print
Object number: PA1980.061.353



Title: Fruit Avenue Baptist Church
Date: December 1941
Primary Maker: Albuquerque Progress
Medium: gelatin silver print
Object number: PA1980.061.381



Title: Galles Motor Company's new garage
Date: July 19, 1935
Primary Maker: Albuquerque Progress
Medium: Gelatin silver print
Object number: PA1980.061.002



Title: Gallup American Coal Company
Date: July 1942
Primary Maker: Gallup Chamber of Commerce
Medium: gelatin silver print
Object number: PA1980.061.410



Title: Gateway Tower to the New Mexico State Fairgrounds
Date: October 1938
Primary Maker: Albuquerque Progress
Medium: Gelatin silver print
Object number: PA1980.061.204



Title: Ginger Rogers and Railroad Shop Workers

Date: June, 1943

Primary Maker: Ginger Rogers

Medium: gelatin silver print
Object number: PA1980.184.685



Title: Given Brothers Shoe Shop

Date: May 1941

Primary Maker:

Albuquerque Progress
Medium: gelatin silver print
Object number: PA1980.061.339



Title: Grace Church

Date: December 18, 1939

Primary Maker: Hanna & Hanna

Medium: Gelatin silver print
Object number: PA1980.061.288



Title: Grandstand at the New Mexico State Fairgrounds

Date: August 24, 1939

Primary Maker: Hanna & Hanna

Medium: Gelatin silver print
Object number: PA1980.061.263



Title: Grandstand at the State Fairgrounds

Date: May 25, 1938

Primary Maker: Hanna & Hanna

Medium: Gelatin silver print
Object number: PA1980.061.183



Title: Hangar at Albuquerque Airport

Date: June 30, 1939

Primary Maker: Hanna & Hanna

Medium: Gelatin silver print
Object number: PA1980.061.259.A



Title: Hangar at Albuquerque Airport

Date: July 1939

Primary Maker: Hanna & Hanna

Medium: Gelatin silver print
Object number: PA1980.061.257



Title: Hangar at Albuquerque Airport

Date: June 30, 1939

Primary Maker: Hanna & Hanna

Medium: Gelatin silver print
Object number: PA1980.061.259.B



Title: Harrington Service Station

Date: May 28, 1941

Primary Maker: Hanna & Hanna

Medium: gelatin silver print
Object number: PA1980.061.346



Title: Harwood School for Girls

Date: August 23, 1941

Primary Maker: Hanna & Hanna

Medium: gelatin silver print

Object number: PA1980.061.363



Title: Harwood School for Girls Addition

Date: April 25, 1941

Primary Maker: Hanna & Hanna

Medium: gelatin silver print

Object number: PA1980.061.337



Title: Hilton Hotel

Date: June 1939

Primary Maker:

Albuquerque Progress

Medium: Gelatin silver print

Object number: PA1980.061.253



Title: Hokona Hall Women's Dormitory at the University of New Mexico

Date: August 23, 1941

Primary Maker: Hanna & Hanna

Medium: gelatin silver print

Object number: PA1980.061.372



Title: Home of James G. Oxnard

Date: July 27, 1941

Primary Maker: Hanna & Hanna

Medium: gelatin silver print

Object number: PA1980.061.358



Title: Homer Latham and Anna Mae Eichelberger

Date: November 1942

Primary Maker:

Albuquerque Progress

Medium: gelatin silver print

Object number: PA1980.061.419



Title: Horse at the New Mexico State Fairgrounds

Date: September 1939

Primary Maker: Hanna & Hanna

Medium: Gelatin silver print

Object number: PA1980.061.266



Title: Horses and a two men in a field of oats

Date: September 1936

Primary Maker:

Albuquerque Progress

Medium: Gelatin silver print

Object number: PA1980.061.053



Title: House in Parkland Hills

Date: June 21, 1940

Primary Maker: Hanna & Hanna

Medium: gelatin silver print

Object number: PA1980.061.305



Title: A house in the Nob Hill area
Date: January 1938
Primary Maker: Hanna & Hanna
Medium: Gelatin silver print
Object number: PA1980.061.139



Title: House on Aliso Drive Northeast
Date: January 26, 1939
Primary Maker: Hanna & Hanna
Medium: Gelatin silver print
Object number: PA1980.061.229



Title: House on Aliso Drive Northeast
Date: February 1939
Primary Maker: Hanna & Hanna
Medium: Gelatin silver print
Object number: PA1980.061.230



Title: House on West Central Avenue
Date: February 23, 1938
Primary Maker: Hanna & Hanna
Medium: Gelatin silver print
Object number: PA1980.061.171



Title: Houses in the Los Alamos neighborhood
Date: January 1938
Primary Maker: Hanna & Hanna
Medium: Gelatin silver print
Object number: PA1980.061.126



Title: Houses on Aliso Drive Northeast
Date: January 26, 1939
Primary Maker: Hanna & Hanna
Medium: Gelatin silver print
Object number: PA1980.061.226



Title: Houses on Aliso Drive Northeast
Date: January 26, 1939
Primary Maker: Hanna & Hanna
Medium: Gelatin silver print
Object number: PA1980.061.227



Title: Houses on South Tulane Avenue
Date: January 1938
Primary Maker: Hanna & Hanna
Medium: Gelatin silver print
Object number: PA1980.061.151



Title: A house under construction on West Gold Avenue
Date: January 1936
Primary Maker: Albuquerque Progress
Medium: Gelatin silver print
Object number: PA1980.061.011



**Title: Housing for
Commissioned Officers
at Kirtland Air Force
Base**

Date: March 1941

Primary Maker: Hanna &
Hanna

Medium: gelatin silver print

Object number: PA1980.
061.326



Title: Ice House

Date: May 1936

Primary Maker: Hanna &
Hanna

Medium: Gelatin silver print

Object number: PA1980.
061.023



Title: Imperial Cafe

Date: April 1939

Primary Maker: Hanna &
Hanna

Medium: Gelatin silver print

Object number: PA1980.
061.237



**Title: Indian Arts
Building at the New
Mexico State
Fairgrounds**

Date: August 24, 1939

Primary Maker: Hanna &
Hanna

Medium: Gelatin silver print

Object number: PA1980.
061.268



**Title: Inland Motor
Company Building**

Date: January 25, 1941

Primary Maker: Hanna &
Hanna

Medium: gelatin silver print

Object number: PA1980.
061.322



**Title: J. C. Penney and
Company**

Date: April 1937

Primary Maker: Camera
Shop of New Mexico

Medium: Gelatin silver print

Object number: PA1980.
061.080



**Title: J. C. Penney
Company**

Date: April 1937

Primary Maker:
Albuquerque Progress

Medium: Gelatin silver print

Object number: PA1980.
061.079



**Title: J. Korber and
Company warehouse**

Date: August 1937

Primary Maker: Hanna &
Hanna

Medium: Gelatin silver print

Object number: PA1980.
061.109



Title: John's Court

Date: March 1938

Primary Maker:
Albuquerque Progress

Medium: Gelatin silver print

Object number: PA1980.
061.160



Title: Jones Motor Company

Date: October 1939

Primary Maker: Hanna & Hanna

Medium: gelatin silver print

Object number: PA1980.

061.272



Title: J. O. Walsh Apartments

Date: December 18, 1939

Primary Maker: Hanna & Hanna

Medium: Gelatin silver print

Object number: PA1980.

061.295



Title: Karr & Eichenberger Realty Office

Date: July 26, 1941

Primary Maker: Hanna & Hanna

Medium: gelatin silver print

Object number: PA1980.

061.362



Title: Kirtland Air Force Base Railyard

Date: February 26, 1941

Primary Maker: Hanna & Hanna

Medium: gelatin silver print

Object number: PA1980.

061.327



Title: Kirtland Army Air Base Construction Site

Date: February 26, 1941

Primary Maker: Hanna & Hanna

Medium: gelatin silver print

Object number: PA1980.

061.328



Title: Korber Warehouse

Date: October 1938

Primary Maker:

Albuquerque Progress

Medium: Gelatin silver print

Object number: PA1980.

061.203



Title: Lee Miller Electric Company

Date: February 1939

Primary Maker: Hanna & Hanna

Medium: Gelatin silver print

Object number: PA1980.

061.231



Title: The Lerner Shops Building

Date: July 1941

Primary Maker: Hanna & Hanna

Medium: gelatin silver print

Object number: PA1980.

061.350



Title: Lobo Theater

Date: July 20, 1938

Primary Maker: Hanna & Hanna

Medium: Gelatin silver print

Object number: PA1980.

061.195

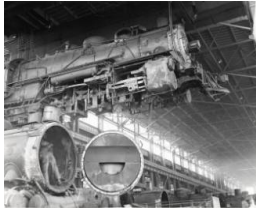

Title: A locomotive is suspended above the floor at the AT&SF Railroad shop
Date: June 1943
Primary Maker: Albuquerque Progress
Medium: gelatin silver print
Object number: PA1980.184.681



Title: Looking west from Central Avenue and the railroad tracks
Date: February 1937
Primary Maker: Hanna & Hanna
Medium: Gelatin silver print
Object number: PA1980.061.059



Title: The Los Angeles-Albuquerque Express Shipping Building
Date: August 1941
Primary Maker: Hanna & Hanna
Medium: gelatin silver print
Object number: PA1980.061.361



Title: Los Angeles and Albuquerque Express Company
Date: January 1938
Primary Maker: Hanna & Hanna
Medium: Gelatin silver print
Object number: PA1980.061.140



Title: Lynch Petroleum Company
Date: August 1938
Primary Maker: Hanna & Hanna
Medium: Gelatin silver print
Object number: PA1980.061.196



Title: Machine Shop and Foundry at the University of New Mexico
Date: September 1941
Primary Maker: Hanna & Hanna
Medium: gelatin silver print
Object number: PA1980.061.366



Title: Machine Shop and Foundry Building at the University of New Mexico
Date: May 28, 1941
Primary Maker: Hanna & Hanna
Medium: gelatin silver print
Object number: PA1980.061.343



Title: Machine Shop at Albuquerque Public Schools' Vocational Department
Date: February 1942
Primary Maker: Albuquerque Progress
Medium: gelatin silver print
Object number: PA1980.061.390



Title: La Madera Ski Shelter
Date: December 1940
Primary Maker: Camera Shop of New Mexico
Medium: gelatin silver print
Object number: PA1980.061.317



Title: Maisel's Indian Trading Post
Date: January 1940
Primary Maker: Albuquerque Progress
Medium: Gelatin silver print
Object number: PA1980.061.286



Title: A man stands among a group of trees in the bosque
Date: September 1936
Primary Maker: Albuquerque Progress
Medium: Gelatin silver print
Object number: PA1980.061.051



Title: Martin's Smart Clothes
Date: April 1937
Primary Maker: Albuquerque Progress
Medium: Gelatin silver print
Object number: PA1980.061.077



Title: McLellan's Department Store
Date: January 1939
Primary Maker: Albuquerque Progress
Medium: Gelatin silver print
Object number: PA1980.061.219



Title: Men Working with Piles of Lumber
Date: April 1942
Primary Maker: Albuquerque Progress
Medium: gelatin silver print
Object number: PA1980.061.396



Title: Mesa Verde Drive
Date: July 29, 1942
Primary Maker: Hanna & Hanna
Medium: gelatin silver print
Object number: PA1980.061.416



Title: Meyer and Meyer
Date: April 1937
Primary Maker: Albuquerque Progress
Medium: Gelatin silver print
Object number: PA1980.061.078



Title: Mike's Conoco Service Station
Date: November 1937
Primary Maker: Hanna & Hanna
Medium: Gelatin silver print
Object number: PA1980.061.113



Title: Miner Near Silver City, New Mexico
Date: May 1942
Primary Maker: Albuquerque Progress
Medium: gelatin silver print
Object number: PA1980.061.404



**Title: Monte Vista
Christian Church**

Date: March 1936

Primary Maker:

Albuquerque Progress

Medium: Albumen silver
print

Object number: PA1980.
061.015



**Title: Montezuma
Grocery Company**

Date: January 1938

Primary Maker: Hanna &
Hanna

Medium: Gelatin silver print

Object number: PA1980.
061.137



**Title: Moritz Neon Sign
Service Building**

Date: February 1941

Primary Maker: Hanna &
Hanna

Medium: gelatin silver print

Object number: PA1980.
061.325



**Title: Mosier's Smart
Shop**

Date: December 1, 1939

Primary Maker: Hanna &
Hanna

Medium: Gelatin silver print

Object number: PA1980.
061.287



**Title: The Mother's
Service Club**

Date: November 1942

Primary Maker:

Albuquerque Progress

Medium: gelatin silver print

Object number: PA1980.
061.418



**Title: Motor Equipment
Company**

Date: November 1939

Primary Maker: Cobb Studio

Medium: Gelatin silver print

Object number: PA1980.
061.279



**Title: Motor Equipment
Company**

Date: October 1939

Primary Maker:

Albuquerque Progress

Medium: Gelatin silver print

Object number: PA1980.
061.273



**Title: Mountain Bell
Telephone Company
Annex**

Date: September 23, 1939

Primary Maker: Hanna &
Hanna

Medium: Gelatin silver print

Object number: PA1980.
061.275



**Title: Mountain States
Telephone and
Telegraph Company
warehouse**

Date: August 1936

Primary Maker: Hanna &
Hanna

Medium: Gelatin silver print

Object number: PA1980.
061.034



Title: Moving Lumber with a Crane
Date: April 1942
Primary Maker: Albuquerque Progress
Medium: gelatin silver print
Object number: PA1980.061.398



Title: Napoleone Brothers parade float for Albuquerque's Golden Jubilee
Date: July 3, 1935
Primary Maker: Cobb Studio
Medium: Gelatin silver print
Object number: PA1980.061.008



Title: Napoleone Dry Goods Store
Date: March 25, 1941
Primary Maker: Hanna & Hanna
Medium: gelatin silver print
Object number: PA1980.061.336



Title: Nassif Chicken Ranch
Date: February 19, 1937
Primary Maker: Hanna & Hanna
Medium: Gelatin silver print
Object number: PA1980.061.066



Title: National Garment Company
Date: April 1937
Primary Maker: Albuquerque Progress
Medium: Gelatin silver print
Object number: PA1980.061.081



Title: National Garment Company
Date: April 1937
Primary Maker: Camera Shop of New Mexico
Medium: Gelatin silver print
Object number: PA1980.061.082



Title: National Guard Cavalry Stables
Date: February 1938
Primary Maker: Hanna & Hanna
Medium: Gelatin silver print
Object number: PA1980.061.154



Title: National Youth Administration Recreation Center
Date: March 1938
Primary Maker: Albuquerque Progress
Medium: Gelatin silver print
Object number: PA1980.061.162



Title: National Youth Administration Workers
Date: March 1938
Primary Maker: Hanna & Hanna
Medium: gelatin silver print
Object number: PA1980.061.161



Title: Nehi Bottling Company

Date: January 1936

Primary Maker:

Albuquerque Progress

Medium: Gelatin silver print

Object number: PA1980.

061.007



Title: The Nevada Consolidated Copper Company Mill

Date: May 1942

Primary Maker:

Albuquerque Progress

Medium: gelatin silver print

Object number: PA1980.

061.401



Title: New Apartment Building at Yale and Lead

Date: December 1941

Primary Maker:

Albuquerque Progress

Medium: gelatin silver print

Object number: PA1980.

061.384



Title: New Bowling Alley in the Heights

Date: October 24, 1941

Primary Maker: Hanna & Hanna

Medium: gelatin silver print

Object number: PA1980.

061.376



Title: New Building with Business Space

Date: October 27, 1941

Primary Maker: Hanna & Hanna

Medium: gelatin silver print

Object number: PA1980.

061.379



Title: New Campbell's Food Store Location

Date: July 1, 1941

Primary Maker: Hanna & Hanna

Medium: gelatin silver print

Object number: PA1980.

061.352



Title: New Duplex Units on the Corner of Coal and Spruce

Date: July 1, 1941

Primary Maker: Hanna & Hanna

Medium: gelatin silver print

Object number: PA1980.

061.355



Title: New Home Built for Mr. and Mrs. L.G. Engelhart

Date: March 1942

Primary Maker:

Albuquerque Progress

Medium: gelatin silver print

Object number: PA1980.

061.393



Title: Newly constructed houses on Tulane Place

Date: January 26, 1939

Primary Maker: Hanna & Hanna

Medium: Gelatin silver print

Object number: PA1980.

061.225



**Title: New Men's
Dormitory at the
University of New
Mexico**

Date: March 25, 1941

Primary Maker: Hanna &
Hanna

Medium: gelatin silver print

Object number: PA1980.
061.333



**Title: New Men's
Dormitory at the
University of New
Mexico**

Date: August 23, 1941

Primary Maker: Hanna &
Hanna

Medium: gelatin silver print

Object number: PA1980.
061.370



**Title: New Mexico Clay
Products Company**

Date: April 1935

Primary Maker:

Albuquerque Progress

Medium: Gelatin silver print

Object number: PA1980.
061.001



**Title: New Mexico
Governor Clyde Tingley**

Date: March 1937

Primary Maker: Clyde
Tingley

Medium: Gelatin silver print

Object number: PA1980.
061.061



**Title: New Mexico
Livestock Exchange**

Date: October 1939

Primary Maker:

Albuquerque Progress

Medium: Gelatin silver print

Object number: PA1980.
061.277



**Title: New Mexico
Products Company
Warehouse**

Date: September 27, 1941

Primary Maker: Hanna &
Hanna

Medium: gelatin silver print

Object number: PA1980.
061.375



**Title: New Mexico State
Fair**

Date: August 1941

Primary Maker:

Albuquerque Progress

Medium: gelatin silver print

Object number: PA1980.
061.359



**Title: New Mexico State
Fair Fine Arts Building**

Date: July 26, 1941

Primary Maker: Hanna &
Hanna

Medium: gelatin silver print

Object number: PA1980.
061.360



**Title: New Mexico State
Fairgrounds**

Date: January 1937

Primary Maker: Hanna &
Hanna

Medium: Gelatin silver print

Object number: PA1980.
061.057



Title: New Mexico State Fairgrounds

Date: March 25, 1937

Primary Maker: Hanna & Hanna

Medium: Gelatin silver print

Object number: PA1980.

061.069



Title: New Mexico State Fairgrounds

Date: September 1939

Primary Maker: Hanna & Hanna

Medium: Gelatin silver print

Object number: PA1980.

061.269



Title: New Mexico State Fairgrounds

Date: April 1937

Primary Maker:

Albuquerque Progress

Medium: Gelatin silver print

Object number: PA1980.

061.073



Title: New Mexico State Fairgrounds

Date: December 1937

Primary Maker:

Albuquerque Progress

Medium: Gelatin silver print

Object number: PA1980.

061.123



Title: New Mexico State Fairgrounds

Date: April 1937

Primary Maker: Hanna & Hanna

Medium: Gelatin silver print

Object number: PA1980.

061.084



Title: New Mexico Tank and Culvert Company

Date: July 1937

Primary Maker: Hanna & Hanna

Medium: Gelatin silver print

Object number: PA1980.

061.096



Title: New Parking Lot and Gas Station

Date: April 25, 1941

Primary Maker: Hanna & Hanna

Medium: gelatin silver print

Object number: PA1980.

061.342



Title: A New Storefront on 525 Central Northeast

Date: April 1941

Primary Maker: Hanna & Hanna

Medium: gelatin silver print

Object number: PA1980.

061.334



Title: North Fourth Street and West Mountain Road

Date: August 1937

Primary Maker: Hanna & Hanna

Medium: Gelatin silver print

Object number: PA1980.

061.105



Title: One-story Stucco Home
Date: May 1939
Primary Maker: Hanna & Hanna
Medium: Gelatin silver print
Object number: PA1980.061.242



Title: Otto's Brick Plant
Date: January 1941
Primary Maker: Albuquerque Progress
Medium: gelatin silver print
Object number: PA1980.061.320



Title: Paris Shoe Store
Date: April 1937
Primary Maker: Camera Shop of New Mexico
Medium: Gelatin silver print
Object number: PA1980.061.083



Title: Paul McClendon Company Plumbing and Heating
Date: January 1938
Primary Maker: Hanna & Hanna
Medium: Gelatin silver print
Object number: PA1980.061.142



Title: Peru Mining Company
Date: May 1942
Primary Maker: Albuquerque Progress
Medium: gelatin silver print
Object number: PA1980.061.400



Title: Philipps Mercantile Company
Date: October 24, 1941
Primary Maker: Hanna & Hanna
Medium: gelatin silver print
Object number: PA1980.061.378



Title: Placer Gold Mining Operation
Date: May 1942
Primary Maker: Albuquerque Progress
Medium: gelatin silver print
Object number: PA1980.061.403



Title: La Posada Court
Date: August 1938
Primary Maker: Albuquerque Progress
Medium: Gelatin silver print
Object number: PA1980.061.194



Title: The Premiere Paint Store
Date: October 28, 1939
Primary Maker: Hanna & Hanna
Medium: Gelatin silver print
Object number: PA1980.061.282



Title: Pueblo Bonito Court

Date: September 23, 1939

Primary Maker: Hanna & Hanna

Medium: Gelatin silver print

Object number: PA1980.

061.276



Title: Ravel Brothers Feed Store

Date: April 1940

Primary Maker: Hanna & Hanna

Medium: gelatin silver print

Object number: PA1980.

061.297



Title: Recreational area near Heights Community Center

Date: July 1937

Primary Maker: Hanna & Hanna

Medium: Gelatin silver print

Object number: PA1980.

061.092



Title: Remodeled Woolworth Company Building

Date: June 21, 1949

Primary Maker: Hanna & Hanna

Medium: gelatin silver print

Object number: PA1980.

061.356



Title: Retail Building at 1820 East Central Avenue

Date: January 29, 1942

Primary Maker: Hanna & Hanna

Medium: gelatin silver print

Object number: PA1980.

061.389



Title: Rio Grande Motor Company Body, Paint and Motor Repair Shop

Date: March 1942

Primary Maker:

Albuquerque Progress

Medium: gelatin silver print

Object number: PA1980.

061.392



Title: Rio Grande Steel

Date: July 1937

Primary Maker: Hanna & Hanna

Medium: Gelatin silver print

Object number: PA1980.

061.097



Title: Rio Grande Steel Products Company

Date: March 1940

Primary Maker: Hanna & Hanna

Medium: Gelatin silver print

Object number: PA1980.

061.296



Title: Rio Grande Truck Lines

Date: August 25, 1940

Primary Maker: Hanna & Hanna

Medium: gelatin silver print

Object number: PA1980.

061.307



Title: Rossiter's Flower Shop
Date: April 1941
Primary Maker: Hanna & Hanna
Medium: gelatin silver print
Object number: PA1980.061.335



Title: R.O.T.C. Training Gun at the University of New Mexico
Date: September 1941
Primary Maker: Hanna & Hanna
Medium: gelatin silver print
Object number: PA1980.061.369



Title: Safeway
Date: June 26, 1940
Primary Maker: Hanna & Hanna
Medium: gelatin silver print
Object number: PA1980.061.303



Title: Safeway
Date: May 25, 1938
Primary Maker: Hanna & Hanna
Medium: Gelatin silver print
Object number: PA1980.061.182



Title: Safeway Grocery Store
Date: December 30, 1941
Primary Maker: Hanna & Hanna
Medium: gelatin silver print
Object number: PA1980.061.409



Title: Safeway Store
Date: February 1940
Primary Maker: Albuquerque Progress
Medium: Gelatin silver print
Object number: PA1980.061.294



Title: Saint Mary's High School
Date: April 25, 1949
Primary Maker: Hanna & Hanna
Medium: gelatin silver print
Object number: PA1980.061.340



Title: Saint Mary's High School
Date: August 23, 1941
Primary Maker: Hanna & Hanna
Medium: gelatin silver print
Object number: PA1980.061.368



Title: San Carlos Road Southwest
Date: September 1938
Primary Maker: Hanna & Hanna
Medium: Gelatin silver print
Object number: PA1980.061.200



Title: Sandia Girls School

Date: February 19, 1937

Primary Maker: Hanna & Hanna

Medium: Gelatin silver print

Object number: PA1980.

061.065



Title: Sandia Girls School

Date: January 1938

Primary Maker: Hanna & Hanna

Medium: Gelatin silver print

Object number: PA1980.

061.143



Title: Sanitary Laundry buildings

Date: March 1936

Primary Maker:

Albuquerque Progress

Medium: Albumen silver print

Object number: PA1980.

061.014



Title: Santa Fe Railway shop

Date: June, 1943

Primary Maker:

Albuquerque Progress

Medium: silver gelatin print

Object number: PA1980.

184.687



Title: Sawmill in New Mexico

Date: April 1942

Primary Maker:

Albuquerque Progress

Medium: gelatin silver print

Object number: PA1980.

061.397



Title: Sears Roebuck and Company

Date: January 1938

Primary Maker: Hanna & Hanna

Medium: Gelatin silver print

Object number: PA1980.

061.135



Title: A set of glasses decorated by E. A. Walton

Date: September 1937

Primary Maker:

Albuquerque Progress

Medium: Gelatin silver print

Object number: PA1980.

061.106.B



Title: Sigma Phi Epsilon Fraternity House at the University of New Mexico

Date: August 23, 1941

Primary Maker: Hanna & Hanna

Medium: gelatin silver print

Object number: PA1980.

061.371



Title: Sinclair Gas Station

Date: May 25, 1938

Primary Maker: Hanna & Hanna

Medium: Gelatin silver print

Object number: PA1980.

061.181



Title: Sinclair Service Station
Date: December 1, 1939
Primary Maker: Hanna & Hanna
Medium: Gelatin silver print
Object number: PA1980.061.283



Title: Single-story apartment complex
Date: September 1939
Primary Maker: Hanna & Hanna
Medium: Gelatin silver print
Object number: PA1980.061.264



Title: Single-story building
Date: April 26, 1939
Primary Maker: Hanna & Hanna
Medium: Gelatin silver print
Object number: PA1980.061.246



Title: Single-story home
Date: April 27, 1939
Primary Maker: Hanna & Hanna
Medium: Gelatin silver print
Object number: PA1980.061.247



Title: Single-story Pueblo-style home
Date: May 1939
Primary Maker: Hanna & Hanna
Medium: Gelatin silver print
Object number: PA1980.061.245



Title: Single-story stucco house
Date: April 26, 1939
Primary Maker: Hanna & Hanna
Medium: gelatin silver print
Object number: PA1980.061.244



Title: Skiing at La Madera Ski Area
Date: February 1940
Primary Maker: Albuquerque Progress
Medium: Gelatin silver print
Object number: PA1980.061.289



Title: Spanish Baptist Church
Date: June 1937
Primary Maker: Hanna & Hanna
Medium: Gelatin silver print
Object number: PA1980.061.091



Title: Springer Transfer Company machine shop
Date: December 1937
Primary Maker: Albuquerque Progress
Medium: Gelatin silver print
Object number: PA1980.061.120



Title: Stables at the New Mexico State Fairgrounds

Date: September 1939

Primary Maker: Hanna & Hanna

Medium: Gelatin silver print
Object number: PA1980.061.262



Title: Standard Furniture Company

Date: September 27, 1941

Primary Maker: Hanna & Hanna

Medium: gelatin silver print
Object number: PA1980.061.374



Title: Standard Furniture Company Warehouse

Date: April 24, 1942

Primary Maker: Hanna & Hanna

Medium: gelatin silver print
Object number: PA1980.061.406



Title: State Fairgrounds Administration Building

Date: August 24, 1938

Primary Maker:

Albuquerque Progress

Medium: Gelatin silver print
Object number: PA1980.061.198



Title: State Highway Department District Office

Date: March 1936

Primary Maker:

Albuquerque Progress

Medium: Albumen silver print

Object number: PA1980.061.017



Title: State Highway Department Office Building

Date: January 1936

Primary Maker:

Albuquerque Progress

Medium: Albumen silver print

Object number: PA1980.061.009



Title: The State Public Health Laboratory under construction

Date: July 1936

Primary Maker: Hanna & Hanna

Medium: Gelatin silver print
Object number: PA1980.061.026



Title: St. Mary's High School

Date: October 31, 1940

Primary Maker: Hanna & Hanna

Medium: gelatin silver print
Object number: PA1980.061.318



Title: Storefront window of Meyer and Meyer

Date: April 1937

Primary Maker: Camera Shop of New Mexico

Medium: Gelatin silver print
Object number: PA1980.061.076



Title: Stronghurst School

Date: May 1936

Primary Maker:

Albuquerque Progress

Medium: Gelatin silver print

Object number: PA1980.

061.021



Title: Strumquist Engineering Company

Date: January 1936

Primary Maker:

Albuquerque Progress

Medium: Gelatin silver print

Object number: PA1980.

061.012



Title: Stucco duplex

Date: April 26, 1939

Primary Maker: Hanna & Hanna

Medium: gelatin silver print

Object number: PA1980.

061.243



Title: Supreme Ice Cream Store

Date: May 25, 1941

Primary Maker: Hanna & Hanna

Medium: gelatin silver print

Object number: PA1980.

061.344



Title: The Tellyer Concrete Pipe Company Building

Date: February 1941

Primary Maker: Hanna & Hanna

Medium: gelatin silver print

Object number: PA1980.

061.324



Title: Texaco Gas Station

Date: June 1041

Primary Maker: Hanna & Hanna

Medium: gelatin silver print

Object number: PA1980.

061.347



Title: Texaco Gas Station

Date: July 1938

Primary Maker: Hanna & Hanna

Medium: Gelatin silver print

Object number: PA1980.

061.187



Title: Tourist Camp

Date: December 1938

Primary Maker:

Albuquerque Progress

Medium: Gelatin silver print

Object number: PA1980.

061.213



Title: Tourist Camp on West Central Avenue

Date: February 23, 1938

Primary Maker: Hanna & Hanna

Medium: cardstock, ink

Object number: PA1980.

061.159



Title: A Tourist Court on Central Avenue
Date: February 1938
Primary Maker: Hanna & Hanna
Medium: Gelatin silver print
Object number: PA1980.061.157



Title: Tower Court Drive-In
Date: July 1939
Primary Maker: Hanna & Hanna
Medium: Gelatin silver print
Object number: PA1980.061.255



Title: Two employees of Rio Grande Steel Company
Date: January 1938
Primary Maker: Hanna & Hanna
Medium: Gelatin silver print
Object number: PA1980.061.150



Title: Two men standing in a tomato field
Date: September 1936
Primary Maker: Albuquerque Progress
Medium: Gelatin silver print
Object number: PA1980.061.052



Title: United Service Organizations Club Building
Date: March 20, 1942
Primary Maker: Hanna & Hanna
Medium: gelatin silver print
Object number: PA1980.061.394



Title: University of New Mexico Boys Dormitory
Date: August 23, 1941
Primary Maker: Hanna & Hanna
Medium: gelatin silver print
Object number: PA1980.061.364



Title: University of New Mexico Engineering Building
Date: December 1936
Primary Maker: Hanna & Hanna
Medium: Gelatin silver print
Object number: PA1980.061.047



Title: University of New Mexico Engineering Building
Date: August 23, 1941
Primary Maker: Hanna & Hanna
Medium: gelatin silver print
Object number: PA1980.061.365



Title: University of New Mexico Engineering Laboratories and Central Heating Plant
Date: October 1937
Primary Maker: Albuquerque Progress
Medium: Gelatin silver print
Object number: PA1980.061.112



Title: University of New Mexico Public Health Laboratory

Date: October 1936

Primary Maker: Hanna & Hanna

Medium: Gelatin silver print

Object number: PA1980.061.039



Title: University of New Mexico's Engineering Building

Date: October 1936

Primary Maker:

Albuquerque Progress

Medium: Gelatin silver print

Object number: PA1980.061.040



Title: University of New Mexico State Health Laboratory

Date: October 1937

Primary Maker:

Albuquerque Progress

Medium: Gelatin silver print

Object number: PA1980.061.111



Title: University of New Mexico Student Union Building

Date: December 1936

Primary Maker: Hanna & Hanna

Medium: Gelatin silver print

Object number: PA1980.061.048



Title: University of New Mexico Student Union Building under construction

Date: October 1936

Primary Maker: Hanna & Hanna

Medium: Gelatin silver print

Object number: PA1980.061.038



Title: Valley Farm Equipment Company

Date: May 1937

Primary Maker: Hanna & Hanna

Medium: Gelatin silver print

Object number: PA1980.061.088



Title: Valley Farm Equipment Company

Date: November 1937

Primary Maker:

Albuquerque Progress

Medium: Gelatin silver print

Object number: PA1980.061.115



Title: Vanlandingham Studios Interior Designers

Date: July 1942

Primary Maker: Cobb Studio

Medium: gelatin silver print

Object number: PA1980.061.414



Title: Vault at Albuquerque National Trust and Savings Bank

Date: March 1938

Primary Maker:

Albuquerque Progress

Medium: Gelatin silver print

Object number: PA1980.061.232



Title: Washington Junior High School

Date: October 28, 1939

Primary Maker: Hanna & Hanna

Medium: Gelatin silver print

Object number: PA1980.

061.280



Title: The Western Room at the Hilton Hotel

Date: January 1942

Primary Maker:

Albuquerque Progress

Medium: gelatin silver print

Object number: PA1980.

061.386



Title: West Park subdivision

Date: December 16, 1937

Primary Maker: Hanna & Hanna

Medium: Gelatin silver print

Object number: PA1980.

061.220



Title: Winona Day Nursery

Date: October 1945

Primary Maker:

Albuquerque Progress

Medium: gelatin silver print

Object number: PA1980.

061.804



Title: Woman walking down Central Avenue

Date: December 1937

Primary Maker: Hanna & Hanna

Medium: Gelatin silver print

Object number: PA1980.

061.119



Title: Work Projects Administration Workers

Date: April 26, 1938

Primary Maker: Hanna & Hanna

Medium: gelatin silver print

Object number: PA1980.

061.173



Title: Works Progress Administration Site

Date: October 29, 1940

Primary Maker: Hanna & Hanna

Medium: gelatin silver print

Object number: PA1980.

061.311



Title: A young boy stands on top of a pile of hay

Date: September 1936

Primary Maker:

Albuquerque Progress

Medium: Gelatin silver print

Object number: PA1980.

061.037



Title: Young chickens at Nassif Chicken Ranch

Date: March 1937

Primary Maker:

Albuquerque Progress

Medium: Gelatin silver print

Object number: PA1980.

061.067



Title: Young Women's Christian Association (YWCA)

Date: April 25, 1941

Primary Maker: Hanna & Hanna

Medium: gelatin silver print

Object number: PA1980.061.341



Title: Your Drug Store Building

Date: May 28, 1941

Primary Maker: Hanna & Hanna

Medium: gelatin silver print

Object number: PA1980.061.349



Title: YWCA Building

Date: February 1941

Primary Maker:

Albuquerque Progress

Medium: gelatin silver print

Object number: PA1980.061.321



Title: Y.W.C.A. Recreation Hall

Date: July 1936

Primary Maker: Hanna & Hanna

Medium: Gelatin silver print

Object number: PA1980.061.028



Title: Zia Oil Company Filling Station

Date: January 25, 1938

Primary Maker: Hanna & Hanna

Medium: Gelatin silver print

Object number: PA1980.061.153



Title: Zimmerman Library

Date: March 25, 1938

Primary Maker: Hanna & Hanna

Medium: Gelatin silver print

Object number: PA1980.061.167